# Annual Reports

of the

# Town Officers

of

# TROY

## NEW HAMPSHIRE

*for the Year Ending December 31, 1956*

and

## School District Officers

*for the Year Ending June 30, 1956*

●

ANNUAL REPORTS

of the

# TOWN OFFICERS

of

## TROY, N. H.

For the Year Ending

## DECEMBER 31, 1956

---

SENTINEL PRINTING CO., INC.
KEENE, N. H.
1957

N
352.07
T86
1956

# TOWN OFFICERS

Moderator
GEORGE K. RIPLEY

Town Clerk
FRANKLIN L. LANG

Treasurer
ROGER C. SMITH

Tax Collector
EDWARD R. LANG

Selectmen

| | |
|---|---|
| L. E. RAY HALE | Term expires 1957 |
| CALVIN W. CUMINGS | Term expires 1958 |
| CLARENCE J. ABARE | Term expires 1959 |

Overseer of Poor
ARTHUR W. BOWERS

Representative
ROBERT H. CONGDON

Supervisors

RAYMOND O. CARLSON HAROLD R. LANG
EMILE V. ROCHELEAU SR.

Auditors

| | |
|---|---|
| HAROLD E. BOYDEN | Term expires 1957 |
| HARRY T. NISH | Term expires 1958 |

Firewards

| | |
|---|---|
| GEORGE K. RIPLEY | Term expires 1957 |
| WILLIAM J. PRARIO | Term expires 1958 |
| ROBERT H. CONGDON | Term expires 1959 |

Board of Health

SAMUEL E. PAUL, M.D. CLARENCE J. ABARE
CALVIN W. CUMINGS L. E. RAY HALE

Cemetery Sexton

ROGER OJA

Cemetery Committee

| | |
|---|---|
| L. E. RAY HALE | Term expires 1957 |
| WILLIAM J. PRARIO | Term expires 1958 |
| FRANKLIN L. LANG | Term expires 1959 |

Highway Agent

EDWARD G. RICE

Constable

JOHN W. KOSKI

Town Hall Agent

C. ELMER PIERCE

Water Commissioners

| | |
|---|---|
| JOHN H. GOVE | Term expires 1957 |
| WILLIAM A. MATSON | Term expires 1958 |
| MAURICE E. CLARK | Term expires 1959 |
| NORMAN R. TUCKER | Term expires 1960 |
| RALPH E. ATKINS | Term expires 1961 |

Trustees of Trust Funds

| | |
|---|---|
| WILLIAM J. PRARIO | Term expires 1957 |
| FRANKLIN L. LANG | Term expires 1958 |
| ARTHUR W. BOWERS | Term expires 1959 |

Trustees of Public Library

| | |
|---|---|
| SAMUEL E. PAUL | Term expires 1957 |
| MARGARET W. CUMINGS | Term expires 1958 |
| HARRY T. NISH | Term expires 1960 |

Budget Committee

GEORGE K. RIPLEY
JOHN H. GOVE
WILLIAM J. PRARIO
MAURICE E. CLARK
SAMUEL E. PAUL
ARTHUR W. BOWERS
E. PARKER WHITCOMB

WILLIAM A. MATSON
ROBERT H. CONGDON
ROGER C. SMITH, appointed by School Board
L. E. RAY HALE, appointed by Selectmen

Jurors Drawn Fall 1956

ERNEST L. WOODBURY—Petit
HENRY A. FRAZIER JR.—Petit

Spring 1957

GEORGE M. ABARE—Grand

OMER F. MARROTTE—Petit

---

## SCHOOL DISTRICT OFFICERS

---

Moderator

SAMUEL E. PAUL

Clerk

VAUGHN J. DERBY

Treasurer

INA M. CLARK

School Board

| | |
|---|---|
| ERNEST L. WOODBURY | Term expires 1957 |
| F. FULLER RIPLEY | Term expires 1958 |
| ROGER C. SMITH | Term expires 1959 |

Superintendent

CHARLES L. BOWLBY

Auditors

HAROLD E. BOYDEN HARRY T. NISH

# THE STATE OF NEW HAMPSHIRE

## TOWN WARRANT

---

To the inhabitants of the Town of Troy in the County of Cheshire in said State, qualified to vote in Town Affairs:

You are hereby notified to meet at the Town Hall in said Town on Tuesday, the 12th day of March next, at nine of the clock in the forenoon, to act upon the following subjects:

Article 1. To choose a town clerk, one selectman for three years, and all other town officers.

Article 2. To see what action the town will take upon the recommended budget submitted by the budget committee.

Article 3. To see if the town will vote to raise and appropriate such sums of money as may be necessary to defray the following town charges for the ensuing year:

a. Town officers' salaries.
b. Town officers expenses.
c. Election and registration.
d. Town hall and other buildings.
e. Parks and playgrounds.
f. Legal fees, vital statistics.
g. Motor vehicle permit fees.

Article 4. To see if the town will vote to raise and appropriate a sum of money for snow removal and sanding.

Article 5. To see if the town will vote to raise and appropriate a sum of money for oiling and general maintenance of highways and bridges.

Article 6. To see if the town will vote to raise and appropriate the sum of $309.91 to which the State will contribute $2,066.09 if the amount is raised and it is voted to accept State aid for the maintenance and construction of Class 5 roads, and to see if the town will raise an additional $1,000.00 to be used with the fore-going amounts for this work.

Article 7. To see if the town will vote to raise and appropriate the sum of $750.00 to defray the town's share of the Federal Social Security Act (Old Age and Survivors Insurance), or take any action relating therto.

Article 8. To see if the town will vote to raise and appropriate a sum of money for the installation of three street lights on Thayer Ave.

Article 9. To see if the town will vote to raise and appropriate a sum of money for street lighting, with an amount to cover two lights on the east side of the common.

Article 10. To see if the town will vote to raise and appropriate the sum of $200.00 for repairs to sidewalks.

Article 11. To see if the town will vote to raise and appropriate such sums of money as may be necessary for the support of the poor and old age assistance.

Article 12. To see if the town will vote to discontinue any or all of the following highways as described or take any action relating thereto:

a. East Hill Farm to Arne Jalava residence.
b. Route 12 through underpass to site of steel bridge.
c. Route 12, North end to so-called Whitcomb Farm site.
d. J. Matson Farm to Richmond and Fitzwilliam lines, called Widow Gage road.
e. J. Matson Farm to Richmond line, Old Richmond road to Liimatainen Farm.

f. Maki Farm to Swanzey line.

g. Ludwig Luopa residence to Marlboro line.

h. Aldrich-Clark Farm corner to Fitzwilliam line.

i. R. Laporte homestead to Fitzwilliam line known as Middle road, subject to gates and bars.

Article 13. To see if the town will vote to allow a discount on all taxes excepting head and poll taxes, paid on or before dates designated at this meeting.

Article 14. To see if the town will vote to raise and appropriate a sum of money for the maintenance of the fire department.

Article 15. To see if the town will vote to raise and appropriate a sum of money for the purchase of a piece of new fire apparatus.

Article 16. To see if the town will vote to raise and appropriate a sum of money for the support of the police department.

Article 17. To see if the town will raise and appropriate the sum of $400.00 for Civil Defense needs.

Article 18. To see if the town will vote to raise and appropriate the sum of $3,400.00 for the maintenance and operation of the Water Works.

Article 19. To see if the town will vote to accept amendments to the "House Bill No. 139" Legislative Acts of 1915 reading in part; An act to establish water-works in the Town of Troy, said amendments appearing on a printed ballot.

Article 20. To see if the town will appropriate the sum of $4,000.00 for the payment of water bonds at maurity, and the sum of $1,575.00 interest for same.

Article 21. To see if the town will vote to raise and appropriate a sum of money for the employment of a district nurse.

Article 22. To see if the town will vote to raise and appropriate a sum of money toward the support of the Elliot Community Hospital.

Article 23. To see if the town will vote to raise and appropriate a sum of money for the care of the town dump.

Article 24. To see if the town will vote to raise and appropriate a sum of money for the spraying of shade trees, removal of some, and replacement.

Article 25. To see if the town will vote to raise and appropriate the sum of $400.00 for Pine Blister Rust control.

Article 26. To see if the town will vote to raise and appropriate a sum of money for the observance of Memorial Day.

Article 27. To see if the town will vote to raise and appropriate a sum of money for the continuation of the War Memorial Program.

Article 28. To see if the town will vote to raise and appropriate a sum of money for the support of the town library.

Article 29. To see if the town will vote to raise and appropriate a sum of money for the care and improvement of cemeteries.

Article 30. To see if the town will vote to raise and appropriate the sum of $186.00 (1/100th of 1% of the valuation of the Town) to the Monadnock Region Association of Southern New Hampshire.

Article 31. To see if the town will vote to instruct the selectmen to borrow money to pay necessary town charges.

Article 32. To hear the reports of agents, officers, or committees, heretofore chosen, and take any action relating thereto.

Given under our hands and seal, this 19th day of February, in the year of our Lord nineteen hundred and fifty-seven.

L. E. RAY HALE,
CALVIN W. CUMINGS,
CLARENCE J. ABARE,
Selectmen of Troy.

A true copy of Warrant—Attest:

L. E. RAY HALE,
CALVIN W. CUMINGS,
CLARENCE J. ABARE,
Selectmen of Troy.

# BUDGET OF THE TOWN OF TROY

ESTIMATES OF REVENUE AND EXPENDITURES FOR THE ENSUING YEAR JAN. 1, 1957 TO DEC. 31, 1957
COMPARED WITH
ESTIMATED AND ACTUAL REVENUE, APPROPRIATIONS AND EXPENDITURES OF THE PREVIOUS YEAR JAN. 1, 1956 TO DEC. 31, 1956

## SOURCES OF REVENUE

| | Estimated Revenue Previous Year 1956 | Actual Revenue Previous Year 1956 | Estimated Revenue Ensuing Year 1957 |
|---|---|---|---|
| From State: | | | |
| Interest and Dividends tax | $2,000 00 | $1,827 42 | $1,800 00 |
| Railroad tax | 275 00 | 284 52 | 275 00 |
| Savings bank tax | 450 00 | 390 49 | 375 00 |
| Reimbursement a/c exemption of growing wood and timber | 800 00 | | 300 00 |
| For fighting forest fires | | 10 40 | |
| Reimbursement a/c old age assistance | | 3 25 | |
| From local sources except taxes: | | | |
| Dog licenses | 325 00 | 343 60 | 325 00 |
| Business licenses, permits and filing fees | 50 00 | 54 00 | 50 00 |
| Rent of town hall and other buildings | 100 00 | 89 00 | 100 00 |
| Income of Depts.: | | | |
| (a) Highway, including rental for equipment | 1,500 00 | 1,035 00 | 1,000 00 |

| | Estimated Revenue Previous Year 1956 | Actual Revenue Previous Year 1956 | Estimated Revenue Ensuing Year 1957 |
|---|---|---|---|
| Income from municipally owned utilities: | | | |
| (a) Water departments | 9,000 00 | 9,506 61 | 9,500 00 |
| Motor vehicle permit fees | 5,500 00 | 5,931 15 | 5,800 00 |
| Sale of town property | | 34 25 | |
| From local taxes other than property taxes: | | | |
| (a) poll taxes—regular @ $2 | 1,100 00 | 1,098 00 | 1,100 00 |
| (b) National bank stock taxes | 21 60 | 21 60 | 21 60 |
| Total revenues from all sources except property taxes | $21,121 60 | $20,629 60 | $20,646 60 |
| *Amount to be raised by property taxes | | | 133,919 31 |
| Total revenues | | | $154,565 91 |

*Total estimated "Revenues from All sources except Property Taxes" deducted from Total estimated "Expenditures" should give estimated "Amount to be raised by Property Taxes."

## PURPOSES OF EXPENDITURES

| | Appropriations Previous Year 1956 | Actual Expenditures Previous Year 1956 | Estimated Expenditures Ensuing Year 1957 |
|---|---|---|---|
| Current maintenance expenses: | | | |
| General government: | | | |
| Town officers' salaries | $2,600 00 | $2,544 03 | $2,600 00 |
| Town officers' expenses | 1,500 00 | 1,380 09 | 1,500 00 |
| Election and registration expenses | 420 00 | 423 77 | 160 00 |
| Expenses town hall and other town bldgs | 2,800 00 | 2,480 70 | 2,600 00 |
| Protection of persons and property: | | | |
| Police department | 750 00 | 939 35 | 750 00 |
| Fire department | 3,500 00 | 2,618 47 | 3,500 00 |
| Blister rust & care of trees | 300 00 | 125 00 | 900 00 |
| Civil defense | | | 400 00 |
| Health: | | | |
| Health department, including hospitals | 1,800 00 | 1,818 80 | 1,800 00 |
| Vital statistics | 40 00 | 39 50 | 40 00 |
| Auto permit fee's | | 370 00 | 400 00 |
| Town dump and garbage removal | 600 00 | 538 02 | 600 00 |
| Highways and bridges: | | | |
| Town maintenance—summer | 8,500 00 | 9,912 55 | 7,500 00 |
| Town maintenance—winter | 4,500 00 | 7,188 68 | 5,500 00 |
| Street lighting | 2,100 00 | 2,120 86 | 2,300 00 |
| Thayer Ave. | | 601 22 | |
| Town road aid | 310 75 | 310 75 | 1,309 91 |
| Libraries | 1,200 00 | 1,000 16 | 1,200 00 |
| Public welfare: | | | |
| Town poor | 7,000 00 | 4,947 23 | 7,500 00 |
| Patriotic purposes: | | | |
| Memorial day and veterans' associations | 250 00 | 250 00 | 250 00 |

| | Appropriations Previous Year 1956 | Actual Expenditures Previous Year 1956 | Estimated Expenditures Ensuing Year 1957 |
|---|---|---|---|
| Recreation: | | | |
| Parks and playground, incl. band concerts | 350 00 | 190 93 | 250 00 |
| Public service enterprises: | | | |
| Municipally owned water and electric utilities | 3,000 00 | 3,017 70 | 3,400 00 |
| Cemeteries | 1,000 00 | 2,287 66 | 1,500 00 |
| War memorial program | 1,400 00 | 1,546 92 | 1,800 00 |
| Unclassified: | | | |
| Damages and legal expenses, incl. dog damage | 100 00 | 33 96 | 100 00 |
| Advertising and regional associations | 185 00 | 183 00 | 186 00 |
| Employees' retirement and social security | 700 00 | 660 04 | 750 00 |
| Interest: | | | |
| On temporary loans | 300 00 | 261 66 | 350 00 |
| On long term notes and bonds | 1,665 00 | 1,665 00 | 1,575 00 |
| Outlay for new construction and perm. improve.: | | | |
| Highways and Bridges: | | | |
| Sidewalk | | | 200 00 |
| New equipment | | | 8,000 00 |
| Indebtedness: | | | |
| Payment on principal of debt: | | | |
| (a) Bonds | 4,000 00 | 4,000 00 | 4,000 00 |
| Payments to other government divisions: | | | |
| County taxes | 6,154 38 | 6,154 38 | 6,500 00 |
| School taxes | 80,560 24 | 58,154 42 | 85,142 00 |
| Total expenditures | $137,585 37 | $118,764 85 | $154,565 91 |

# FINANCIAL REPORT

## OF THE TOWN OF TROY IN CHESHIRE COUNTY

For the Fiscal Year Ended December 31, 1956

---

### CERTIFICATE

This is to certify that the information contained in this report was taken from official records and is complete to the best of our knowledge and belief.

L. E. RAY HALE,
CALVIN W. CUMINGS,
CLARENCE J. ABARE,
Selectmen.

ROGER C. SMITH,
Treasurer.

---

### ASSETS

| | | |
|---|---|---|
| Cash: | | |
| In hands of treasurer | $49,498 37 | $49,498 37 |
| In hands of officials | | |
| (a) Water Dept. $1,601.83, Overseer of Poor, $1,138.88, Library $161.57, Health Dept., $163.56 | 3,065 84 | 3,065 84 |
| Capital Reserve Funds: | | |
| (a) Water Department | 12 78 | 12 78 |
| Other bills due town: | | |
| (a) Due town, private work | 382 35 | 382 35 |
| Unredeemed taxes: | | |
| (b) Levy of 1955 | 468 82 | |
| (c) Levy of 1954 | 443 15 | |
| (d) Previous years | | 911 97 |
| Uncollected taxes: | | |
| (a) Levy of 1956 | 6,416 64 | |
| (b) Levy of 1955 | 16 00 | |

| | | |
|---|---|---|
| (c) Levy of 1954 | 6 00 | |
| (d) Previous years | 24 63 | |
| (e) State head taxes—Levy of 1956 | 580 00 | |
| (f) State head taxes—Previous years | 70 00 | 7,113 27 |
| Total assets | | $60,984 58 |
| Excess of liabilities over assets (Net Debt) | | 63,705 26 |
| Grand total | | $124,689 84 |
| Net Debt—December 31, 1955 | $76,617 75 | |
| Net Debt—December 31, 1956 | 63,705 26 | |
| Decrease of Debt | 12,912 49 | |

## LIABILITIES

| | | |
|---|---|---|
| Due to State: | | |
| (a) State head taxes—1956 Uncollected $650.00) | $650 00 | $650 00 |
| Due to School Districts: | | |
| Balance of appropriation | 52,027 06 | 52,027 06 |
| Capital Reserve Funds: | | |
| (Offsets similar Asset account) | 12 78 | 12 78 |
| Bonds Outstanding: | | |
| Water bonds | 72,000 00 | 72,000 00 |
| Total liabilities | | $124,689 84 |
| Grand total | | $124,689 84 |

## RECEIPTS

Current revenue:

From local taxes: (Collected and remitted to treasurer):

| | |
|---|---|
| 1. Property taxes—Current year—1956 | $111,374 03 |
| 2. Poll taxes—Current year—regular @ $2—1956 | 1,098 00 |
| 3. National bank stock taxes—1956 | 21 60 |
| 4. Yield taxes—1956 | 663 21 |
| 5. State head taxes @ $5—1956 | 3,410 00 |

| | | | |
|---|---|---|---|
| 6. | Total current year's taxes collected and remitted | | $116,566 84 |
| 7. | Property taxes and yield taxes—previous years | | 6,833 57 |
| 8. | Poll taxes—previous years—regular @ $2 | | 222 00 |
| 9. | State head taxes @ $5—previous years | | 745 00 |
| 10. | Interest received on taxes | | 226 92 |
| 11. | Penalties on state head taxes | | 82 50 |
| 12. | Tax sales redeemed | | 2,253 84 |
| | From state: | | |
| 14. | Interest and dividends tax | 1,827 42 | |
| 15. | Railroad tax | 284 52 | |
| 16. | Savings bank tax and building and loan association tax | 390 49 | |
| 20. | Fighting forest fires | 10 40 | |
| 22. | Reimbursement a/c old age assistance | 3 25 | 2,516 08 |
| | From local sources, except taxes: | | |
| 24. | Dog licenses | 343 60 | |
| 25. | Business licenses, permits and filing fees | 54 00 | |
| 27. | Rent of town property | 89 00 | |
| 30. | Income from departments | 1,035 31 | |
| 32. | Income from municipal water and electric departments | 9,506 61 | |
| 33. | Registration of motor vehicles, 1955 permits | 148 78 | |
| | Registration of motor vehicles, 1956 permits | 5,782 37 | 16,959 67 |
| | Receipts other than current revenue: | | |
| 34. | Temporary loans in anticipation of taxes during year | 30,000 00 | |
| 38. | Refunds | 160 42 | |
| 42. | Sale of town property, Town Histories | 34 25 | 30,194 67 |
| | Total receipts other than current revenue | | $176,601 09 |

| | |
|---|---|
| Total receipts from all sources | $176,601 09 |
| Cash on hand January 1, 1956 | 27,508 16 |
| Grand total | $204,109 25 |

## PAYMENTS

| | | | |
|---|---|---|---|
| | Current maintenance expenses: | | |
| | General government: | | |
| 1. | Town officers' salaries | $2,544 03 | |
| 2. | Town officers' expenses | 1,380 09 | |
| 3. | Election and registration expenses | 423 77 | |
| 5. | Expenses town hall and other town buildings | 2,480 75 | $6,828 59 |
| | Protection of persons and property: | | |
| 6. | Police department | 939 35 | |
| 8. | Fire department, including forest fires | 2,618 47 | |
| 9. | Care of trees | 125 00 | 3,682 82 |
| | Health: | | |
| 11. | Health department, including hospitals | $1,818 80 | |
| 15. | Vital statistics | 39 50 | |
| 16. | Auto permit fees | 370 00 | |
| 17. | Town dumps and garbage removal | 538 02 | 2,766 32 |
| | Highways and bridges: | | |
| 18. | Town road aid | 310 75 | |
| 19. | Town maintenance (summer—$9,912.55) (winter—$7,188.68) | 17,101 23 | |
| 20. | Street lighting | 2,120 86 | |
| 21. | General expenses of highway department—Thayer Ave. | 601 22 | 20,134 06 |
| | Libraries: | | |
| 22. | Libraries | 1,000 16 | 1,000 16 |
| | Public welfare: | | |
| 24. | Town poor | 4,947 23 | 4,947 23 |
| | Patriotic purposes: | | |

| | | | |
|---|---|---|---|
| 26. | Memorial Day and veteran's associations | 250 00 | 250 00 |
| | Recreation: | | |
| 28. | Parks and playgrounds | 190 93 | |
| | War memorial program | 1,546 92 | 1,737 85 |
| | Public service enterprises: | | |
| 29. | Municipal water and electric departments | 3,017 70 | |
| 30. | Cemeteries, including hearse hire | 2,287 66 | 5,305 36 |
| | Unclassified: | | |
| | Public welfare, OASI | 8 74 | |
| 32. | Legal expenses | 25 22 | 33 96 |
| 33. | Advertising and regional association | 183 00 | |
| 34. | Taxes bought by town | 1,770 26 | |
| 35. | Discounts, abatements and refunds | 800 61 | |
| 37. | Employees' retirement and social security | 660 04 | 3,413 91 |
| Total current maintenance expenses | | | $50,100 26 |
| | Interest: | | |
| 38. | Paid on temporary loans in anticipation of taxes | $261 66 | |
| 40. | Paid on bonded debt | 1,665 00 | |
| Total interest payments | | | 1,926 66 |
| | Indebtedness: | | |
| 51. | Payments on temporary loans in anticipation of taxes | 30,000 00 | |
| 53. | Payments on bonded debt | 4,000 00 | |
| Total indebtedness payments | | | 34,000 00 |
| | Payments to other governmental divisions: | | |
| 56. | State head taxes paid state treas. (1956 taxes $3,376.25) | 3,376 25 | |
| 57. | Taxes paid to county | 6,053 29 | |

| | | |
|---|---|---|
| 59. Payments to School Districts | | |
| (1955 tax $30,631.24) | | |
| (1956 tax $28,523.18) | 59,154 42 | 68,583 96 |
| Total payments for all purposes | | $154,610 88 |
| Cash on hand December 31, 1956 | | 49,498 37 |
| Grand total | | $204,109 25 |

## SCHEDULE OF TOWN PROPERTY

| | Description | Value |
|---|---|---|
| 1. | Town hall, lands and buildings | $38,000 00 |
| | Furniture and equipment | 2,000 00 |
| 2. | Libraries, lands and buildings | 17,000 00 |
| | Furniture and equipment | 800 00 |
| 3. | Police department, lands and buildings | |
| | Equipment | 300 00 |
| 4. | Fire department, lands and buildings | |
| | Equipment | 23,000 00 |
| 5. | Highway department, lands and buildings | 1,500 00 |
| | Equipment | 20,000 00 |
| 6. | Parks, commons and playgrounds | 15,000 00 |
| 7. | Water supply, if owned by town | 200,000 00 |
| 9. | Schools, lands and buildings | 250,000 00 |
| | Equipment | 50,000 00 |
| Total | | $717,600 00 |

# ASSESSMENTS

| | |
|---|---|
| Town officers' salaries | $2,600 00 |
| Town officers' expenses | 1,500 00 |
| Election and registration | 420 00 |
| Town hall and other buildings | 2,800 00 |
| Police department | 750 00 |
| Fire department | 3,500 00 |
| Health department and hospitals | 1,800 00 |
| Vital statistics | 40 00 |
| Shade trees | 300 00 |
| Town dump | 600 00 |
| Highways—summer | 8,500 00 |
| Highways—winter | 4,500 00 |
| Street lighting | 2,100 00 |
| Town road aid | 310 75 |
| Libraries | 1,200 00 |
| Town poor | 7,000 00 |
| War memorial program | 1,400 00 |
| Memorial Day | 250 00 |
| Parks and playgrounds | 350 00 |
| Water department | 3,000 00 |
| Cemeteries | 1,000 00 |
| Legal expenses | 100 00 |
| Monadnock Region | 185 00 |
| Employees retirement and social security | 700 00 |
| Interest on temporary loans | 300 00 |
| Interest on water bonds | 1,665 00 |
| Water bonds | 4,000 00 |
| County tax | 6,100 00 |
| School District appropriation | 80,550 24 |
| | $137,530 99 |

# SELECTMEN'S REPORT

## INVENTORY OF THE TOWN OF TROY APRIL 1, 1956

| | |
|---|---|
| Land and buildings | $1,038,510 00 |
| Mills and machinery | 290,900 00 |
| Electric plants (2) | 194,700 00 |
| Trailers used as dwellings | 2,400 00 |
| Mature wood and timber | 600 00 |
| Stock in trade | 409,436 00 |
| Horses (3) | 225 00 |
| Cows (52) | 4,900 00 |
| Neat stock (11) | 780 00 |
| Fowl (1200) | 1,150 00 |
| Gasoline pumps and tanks | 3,850 00 |
| Portable mills (1) | 250 00 |
| Fur bearing animals (19) | 475 00 |
| Total gross valuations | $1,948,176 00 |
| Less exemptions to veterans and blind | 83,975 00 |
| | $1,864,201 00 |

## TAXES COMMITTED TO COLLECTOR

| | |
|---|---|
| Property taxes | $117,444 87 |
| Poll taxes | 1,272 00 |
| National bank stock taxes | 21 60 |
| Total taxes | $118,738 47 |

Tax rate—$6.30 per hundred dollars of value assessed.

## COMPARATIVE STATEMENT OF APPROPRIATIONS AND EXPENDITURES
### Fiscal Year Ending December 31, 1956

| Title of Appropriation | Appropriation | Receipts and Reimbursements | Total Amt. Available | Expenditures | Unexpended Balance | Over-draft |
|---|---|---|---|---|---|---|
| Town officers' salaries | $2,600 00 | | $2,600 00 | $2,544 03 | $55 97 | |
| Town officers' expenses | 1,500 00 | | 1,500 00 | 1,380 09 | 119 91 | |
| Election and registration | 420 00 | | 420 00 | 423 77 | | $3 77 |
| Town hall and buildings | 2,800 00 | 89 00 | 2,889 00 | 2,480 70 | 408 30 | |
| Police department | 750 00 | 343 60 | 1,093 60 | 939 35 | 154 25 | |
| Fire dept. and forest fires | 3,500 00 | 10 40 | 3,510 40 | 2,618 47 | 891 93 | |
| Health dept.—Hospitals | 1,800 00 | | 1,800 00 | 1,818 80 | | 18 80 |
| Vital statistics | 40 00 | | 40 00 | 39 50 | 50 | |
| Shade trees | 300 00 | | 300 00 | 125 00 | 175 00 | |
| Town dump | 600 00 | | 600 00 | 538 02 | 61 98 | |
| Highway dept.—summer | 8,500 00 | 821 11 | 9,321 11 | 9,912 55 | | 591 44 |
| Highway dept.—winter | 4,500 00 | | 4,500 00 | 7,188 68 | | 2,688 68 |
| Street lights | 2,100 00 | | 2,100 00 | 2,120 86 | | 20 86 |
| Town road aid | 310 75 | | 310 75 | 310 75 | | |
| Libraries | 1,200 00 | | 1,200 00 | 1,000 16 | 199 84 | |
| Town poor and Old A. A. | 7,000 00 | 40 00 | 7,040 00 | 4,947 23 | 2,092 77 | |
| War memorial program | 1,400 00 | | 1,400 00 | 1,546 92 | | 146 92 |
| Memorial Day | 250 00 | | 250 00 | 250 00 | | |
| Parks and playgrounds | 350 00 | | 350 00 | 190 93 | 159 07 | |

| | | | | | | |
|---|---|---|---|---|---|---|
| Water Dept. | 3,000 00 | | 3,000 00 | 3,017 70 | | 17 70 |
| Cemeteries | 1,000 00 | 177 00 | 1,177 00 | 2,287 66 | | 1,110 66 |
| Legal expenses | 100 00 | | 100 00 | 25 52 | 74 48 | |
| Monadnock Region | 185 00 | | 185 00 | 183 00 | 2 00 | |
| Employees ret. and soc. sec. | 700 00 | | 700 00 | 660 04 | 39 96 | |
| Interest on temporary loans | 300 00 | | 300 00 | 261 66 | 38 34 | |
| Interest on water bonds | 1,665 00 | | 1,665 00 | 1,665 00 | | |
| Water bonds | 4,000 00 | | 4,000 00 | 4,000 00 | | |
| County tax | 6,100 00 | | 6,100 00 | 6,053 29 | 46 71 | |
| Auto permits | | | | 370 00 | | 370 00 |
| Totals | $56,970 75 | $1,481 11 | $58,451 86 | $58,899 68 | $4,521 01 | $4,968 83 |

# PAYMENTS

## CURRENT MAINTENANCE EXPENSES

### General Government

Detail No. 1

TOWN OFFICERS' SALARIES

| | |
|---|---|
| Franklin L. Lang, selectman | $59 78 |
| L. E. Ray Hale, selectman | 316 54 |
| Calvin W. Cumings, selectman | 250 00 |
| Clarence J. Abare, selectman | 247 94 |
| Harry T. Nish, auditor | 44 10 |
| Harold E. Boyden, auditor | 44 10 |
| Roger C. Smith, treasurer | 196 00 |
| Arthur W. Bowers, overseer of poor | 98 00 |
| Edward R. Lang, tax collector | 1,101 37 |
| Franklin L. Lang, town clerk | 98 00 |
| George K. Ripley, fireward | 4 90 |
| Robert H. Congdon, fireward | 4 90 |
| William J. Prario, fireward | 4 90 |
| Franklin L. Lang, treasurer of trust funds | 73 50 |
| | $2,544 03 |

Detail No. 2

TOWN OFFICERS' EXPENSES

| | |
|---|---|
| Franklin L. Lang, auto, telephone, etc. | $19 25 |
| Calvin W. Cumings, auto, telephone, etc. | 21 50 |
| L. E. Ray Hale, auto, telephone, etc. | 30 41 |
| Clarence J. Abare, auto, telephone, etc. | 28 00 |
| Roger C. Smith | 4 96 |
| Arthur W. Bowers | 14 75 |
| N. E. Tel. & Tel. Co. | 61 77 |
| H. J. Bennett, town map | 10 00 |
| Ass'n of N H. Assessors, assoc. dues | 3 00 |
| Chase's, supplies | 161 07 |
| Sentinel Printing Co., town reports, etc. | 642 83 |
| Ina Clark, typing | 12 00 |

| | |
|---|---|
| Ashuelot Citizens National Bank, bond | 5 50 |
| Edson C. Eastman Co., supplies | 17 80 |
| D. Reed Chaplin, records and releases | 31 70 |
| U. S. Post Office, postage | 55 46 |
| Wheeler & Clark, office stamp | 3 85 |
| Esther G. Bennett, records | 60 |
| Barton Insurance Agency, bonds | 90 00 |
| Palmer Insurance Agency, bonds | 80 00 |
| N. H. Tax Commission, tax book | 1 25 |
| Ida M. Horner, tax collector's ass'n dues | 3 00 |
| Charles R. Hardy, town clerk ass'n dues | 2 00 |
| U. S. Auto & Truck Guide | 8 00 |
| Monadnock Press, printing | 13 75 |
| Sargent Bros., supplies | 17 90 |
| Gammon Co., supplies | 15 81 |
| | $1,380 09 |

Detail No. 3

ELECTION AND REGISTRATION

| | |
|---|---|
| George K. Ripley, moderator | $19 60 |
| Harold E. Boyden, asst. moderator | 19 60 |
| John H. Gove, ballot clerk | 35 28 |
| Orrie L. Mason, ballot clerk | 35 28 |
| George C. Congdon, ballot clerk | 11 76 |
| Edward R. Lang, ballot clerk | 11 76 |
| Leon J. Vezina, ballot clerk | 11 76 |
| Eva M. Parker, ballot clerk | 23 52 |
| Theodore H. Lapointe, ballot clerk | 11 76 |
| Clarence J. Abare, supervisor | 19 60 |
| Raymond O. Carlson, supervisor | 58 80 |
| Emile V. Rocheleau Sr., supervisor | 58 80 |
| Harold R. Lang, supervisor | 39 20 |
| Clarence J. Abare, typing check lists | 44 70 |
| Sentinel Printing Co., ballots | 18 75 |
| Chase's, check lists | 3 60 |
| | $423 77 |

Detail No. 4

TOWN HALL AND OTHER BUILDINGS

| | |
|---|---|
| Charles E. Pierce, janitor | $820 88 |

| | |
|---|---|
| Palmer Insurance Agency, insurance | 633 00 |
| Troy & Fitzwilliam Coal Co., fuel | 721 20 |
| N. H. Electric Co., electric power | 67 09 |
| E. & E. Smith, supplies | 5 92 |
| Howard N. Chase, tuning piano | 15 00 |
| Clark Insurance Agency, liability insurance | 41 71 |
| John T. Matson, wood | 60 00 |
| Edward G. Rice, moving coal | 6 00 |
| Wm. A. Parker, coal | 65 00 |
| N. H. Fire & Safety Equip. Co., batteries | 20 40 |
| Frank Merrill, care of clock | 24 50 |
| | $2,480 70 |

Detail No. 5

PROTECTION OF PERSONS AND PROPERTY

| | |
|---|---|
| John W. Koski, constable | $293 80 |
| Tauno R. Koski, special | 103 46 |
| Dalton M. Robbins, special | 216 44 |
| John Trudelle, special | 121 25 |
| N. H. Electric Co., traffic blinker | 48 06 |
| Ken-more Supply Co., supplies | 82 64 |
| Dr. G. E. Prevost, D. W. I. examination | 5 00 |
| Dr. J. D. MacAllister, D. W. I. examination | 6 00 |
| Clark Insurance Agency, insurance | 12 94 |
| John W. Koski, dog constable | 19 78 |
| Sentinel Printing Co., dog tax notices | 29 98 |
| | $939 35 |

Detail No. 6

FIRE DEPARTMENT

| | |
|---|---|
| Robert H. Congdon, payroll | $1,065 66 |
| Robert H. Congdon, radio appropriation | 600 00 |
| N. E. Tel. & Tel. Co., telephone | 61 73 |
| Treasurer State of N. H., insurance | 60 00 |
| Hedlund Motor Sales, repairs | 56 90 |
| Southwestern N. H. Mutual Aid, dues | 5 00 |
| E. & E. Smith, supplies | 2 36 |
| Gorham Fire Equip. Co., supplies and repairs | 111 22 |
| Clark Insurance Agency, vehicle insurance | 135 12 |
| James A. Coffin, signal boxes, etc. | 452 50 |

| | |
|---|---|
| C. J. Abare, supplies | 7 25 |
| Perkins Bassett & Wright, supplies | 3 95 |
| G. L. Merriman Co., supplies | 11 30 |
| Thayer Gas Co., supplies | 1 32 |
| Irving's Clothing Store, supplies | 7 96 |
| Seagrave Corp., supplies | 7 00 |
| Fred's Fix-it Shop, supplies | 8 40 |
| | $2,597 67 |
| Forest fire account | |
| William A. Parker, payroll | 20 80 |
| | $2,618 47 |

Detail No. 7

DISTRICT NURSE AND HOSPITAL

| | |
|---|---|
| Elliot Community Hospital | $800 00 |
| Donald Austin, district nurse treasurer | 1,000 00 |
| Eila Silander, district nurse treasurer | 18 80 |
| | $1,818 80 |

Detail No. 8

TOWN DUMP

| | |
|---|---|
| Herbert C. Lorrette, labor | $474 06 |
| Edward G. Rice, fill | 21 26 |
| Tommila Bros., bulldozing | 20 00 |
| Maurice Starkey, fill | 7 50 |
| Clark Insurance Agency, insurance | 15 20 |
| | $538 02 |

Detail No. 9

WAR MEMORIAL PROGRAM

| | |
|---|---|
| Ralph Staples, instructor | $642 55 |
| Patricia Conway, instructor | 322 80 |
| Michael Dunn, insructor | 50 00 |
| Jane S. Fiske | 25 00 |
| Judith Cabot | 25 00 |
| Ronald Frazier | 16 50 |
| Albert Furlong | 19 50 |
| E. A. Johnson, supplies | 2 50 |
| Knowlton & Stone Co., supplies | 4 26 |

| | |
|---|---|
| Chase's, supplies | 21 50 |
| E. & E. Smith, supplies | 29 26 |
| F. T. Cumings Inc., supplies | 63 93 |
| M. M. Ross Co., supplies | 18 75 |
| A. & P. Tea Co., supplies | 8 82 |
| Lagrenade's Market, supplies | 7 38 |
| Keene Sand & Gravel Co., | 15 00 |
| Tommila Bros., bulldozing | 16 00 |
| Gordon Bowler, labor | 76 00 |
| Hussey Mfg. Co. | 68 63 |
| Clark Insurance Co., insurance | 7 50 |
| Spencer Hardware Co., supplies | 94 02 |
| N. H. Electric Co., electric power | 12 02 |
| | $1,546 92 |

Detail No. 10

HIGHWAY DEPARTMENT—SUMMER

Materials and services:

| | |
|---|---|
| Palmer Insurance Agency | $64 79 |
| Essor Standard Oil Co. | 721 29 |
| Perkins, Bassett & Wright | 9 68 |
| Knowlton & Stone Co. | 36 08 |
| Forstrom's Garage | 62 00 |
| Keene Oil Co. | 23 67 |
| Bowers Remodeling Co. | 1 00 |
| Keene Electric & Plumbing Co. | 3 12 |
| Lepisto's Garage | 141 14 |
| E. & E. Smith | 13 98 |
| Boutwell's Garage | 14 00 |
| Sanel Auto Parts | 39 33 |
| Arthur Whitcomb Inc. | 58 59 |
| Chase Parker Co. | 38 37 |
| Noble-Belisle Machinery Co. | 608 10 |
| Bob's Retreading Service | 151 13 |
| Rice's Inc. | 11 08 |
| F. T. Cumings Inc. | 96 65 |
| Wilfred T. Bosworth | 107 62 |
| Town of Dublin | 91 00 |
| Ralph Atkins | 35 54 |

| | |
|---|---|
| Donnell Supply Co. | 22 69 |
| Trimount Bituminous Prod. Co. | 432 87 |
| Keene Sand & Gravel Co. | 207 72 |
| R. N. Johnson | 94 96 |
| Wachusetts Bituminous Prod. Co. | 881 84 |
| Director of Internal Revenue | 482 47 |
| Clark Insurance Agency | 168 17 |
| M. S. Perkins Machine Co. | 25 00 |
| Perkins Milton | 18 13 |
| Maurice Starkey | 2 50 |
| N. E. Explosives Co. | 55 85 |
| Sargent Motors Co. | 1 15 |
| Socony Oil Co. | 38 21 |
| Wm. J. Prario | 15 00 |
| Parker's Garage | 45 74 |
| | $4,820 46 |

Labor:

| | |
|---|---|
| Edward G. Rice, road agent | 2,063 03 |
| Francis Johnson | 92 15 |
| James Abare | 1,056 63 |
| Bernard Frazier | 689 70 |
| Robert Hakala | 215 89 |
| Herbert Lorrette | 4 97 |
| Donald Johnson | 13 47 |
| Eino Laine | 194 45 |
| Fred Dodge | 208 50 |
| Robert Wharton | 7 50 |
| Robert Abare | 36 94 |
| George Maattala | 11 94 |
| Richard Descoteaux | 85 64 |
| Howard Saunders | 13 49 |
| David Patria | 107 69 |
| Richard Hurst | 81 66 |
| Robert Hurst | 69 25 |
| Robert Lorrette | 43 43 |
| Archie Moran | 3 67 |
| Charles Thayer Jr. | 37 46 |

| | |
|---|---|
| George Patria | 18 37 |
| Peter Matson | 36 26 |
| | $5,080 15 |
| | $9,912 55 |

Detail No. 11

HIGHWAY DEPARTMENT—WINTER

Materials and services:

| | |
|---|---|
| Lepisto's Garage | $119 42 |
| Keene Sand & Gravel Co. | 69 17 |
| Director of Internal Revenue | 270 00 |
| R. W. Payne Inc. | 90 00 |
| Sears Roebuck Co. | 276 99 |
| Thayer Oil Co. | 79 82 |
| Bowers Remodeling Co. | 5 40 |
| Smith Highway Equip. Co. | 50 21 |
| Monadnock Garage | 16 21 |
| Sunshine Feed Stores | 120 00 |
| Sanel Auto Parts | 159 59 |
| Bob's Retreading Service | 201 17 |
| Sargent Motors | 216 92 |
| Arthur Whitcomb Inc. | 139 62 |
| Esso Standard Oil Co. | 474 40 |
| Donnell Supply Co. | 92 00 |
| Gay's Express | 1 95 |
| F. T. Cumings Inc. | 33 00 |
| Keene Oil Co. | 24 54 |
| Palmer Insurance Agency | 42 62 |
| R. Buckley | 18 00 |
| Forstrom's Garage | 29 25 |
| Knowlton & Stone Co. | 10 69 |
| Morrissey Bros. Tractor Co. | 12 32 |
| Hampshire Retreading Co. | 43 80 |
| East Hill Farm, 3 yrs. plowing highway | 45 00 |
| Clark Insurance Agency | 66 19 |
| International Salt Co. | 470 25 |
| Ralph Atkins | 41 67 |
| Morris Auto Parts | 5 00 |
| R. C. Hazelton Co. | 25 50 |

| | | |
|---|---|---|
| C. J. Abare | 16 30 | |
| Parker's Garage | 135 20 | |
| | | $3,402 20 |
| Labor: | | |
| Francis D. Johnson | $672 95 | |
| Robert Hakala | 719 03 | |
| Edward G. Rice | 1,057 36 | |
| James Abare | 395 80 | |
| George Patria | 77 16 | |
| George Maattala | 94 43 | |
| Richard Pelto | 5 88 | |
| Harold Johnson | 4 90 | |
| Donald Johnson | 86 30 | |
| Theodore H. Lapointe | 132 72 | |
| George Laventure | 3 50 | |
| Elmer J. Douglas | 48 42 | |
| Howard Saunders | 160 61 | |
| Archie Moran | 183 73 | |
| Lauri Salminen | 9 55 | |
| Melvin B. Rice | 7 35 | |
| Herbert Lorrette | 11 64 | |
| Eino Laine | 47 16 | |
| Raymond Dicey | 4 29 | |
| Kyle Matson | 23 27 | |
| Alfred Shackett | 1 84 | |
| Harold Johnson | 6 12 | |
| Charles Martin | 3 67 | |
| John Koski | 28 80 | |
| | | 3,786 48 |
| | | $7,188 68 |

Detail No. 12

STREET LIGHTING

| | |
|---|---|
| N. H. Electric Co. | $2,120 86 |

Detail No. 13

TOWN ROAD AID

| | |
|---|---|
| State of N. H. | $310 75 |

Detail No. 14

THAYER AVENUE

| | |
|---|---|
| Edward G. Rice | $30 75 |
| Robert Hakala | 8 13 |
| Richard Hurst | 3 00 |
| Robert Hurst | 3 60 |
| Trimount Bituminous Prod. Co. | 555 74 |
| | $601 22 |

Detail No. 15

LIBRARIES

| | |
|---|---|
| Harry T. Nish, treasurer | $1,000 16 |

Detail No. 16

TOWN POOR AND OLD AGE ASSISTANCE

| | |
|---|---|
| Expenditures by selectmen Jan. 1-Mar. 15 | $947 23 |
| Arthur W. Bowers, overseer of poor | 4,000 00 |
| | $4,947 23 |

Detail No. 17

MEMORIAL DAY

| | |
|---|---|
| Marshall McKew, American Legion | $250 00 |

Detail No. 18

PARKS AND PLAYGROUNDS

| | |
|---|---|
| B. J. Brooks, mower repairs | $36 38 |
| Barton Insurace Agency | 2 74 |
| E. & E. Smith | 59 |
| Alfred Shackett, labor | 140 59 |
| Philip Cota | 5 00 |
| Francis Johnson | 5 63 |
| | $190 93 |

Detail No. 19

SHADE TREES

| | |
|---|---|
| Chase Tree Service, spraying | $125 00 |

Detail No. 20

TROY WATER WORKS

| | |
|---|---|
| Maurice E. Clark, treasurer | $3,000 00 |

| | |
|---|---|
| S. E. Paul, freight chg., water tests | 17 70 |
| | $3,017 70 |

Detail No. 21
WATER BOND ACCOUNT

| | |
|---|---|
| Payment on water bonds | $4,000 00 |
| Interest on water bonds | 1,665 00 |
| | $5,665 00 |

Detail No. 22
VITAL STATISTICS

| | |
|---|---|
| Franklin L. Lang, town clerk | $39 50 |

Detail No. 23
AUTO PERMITS

| | |
|---|---|
| Franklin L. Lang, town clerk | $370 00 |

Detail No. 24
LEGAL EXPENSES

| | |
|---|---|
| Arwe & Arwe | $25 22 |

Detail No. 25
TEMPORARY LOANS

| | |
|---|---|
| Ashuelot Citizens National Bank | $30,000 00 |

Detail No. 26
INTEREST ON TEMPORARY LOANS

| | |
|---|---|
| Ashuelot Citizens National Bank | $261 66 |

Detail No. 27
DISCOUNTS AND ABATEMENTS

| | |
|---|---|
| Edward R. Lang, tax collector | $800 61 |

Detail No. 28
TAXES BOUGHT BY TOWN

| | |
|---|---|
| Edward R. Lang, tax collector | $1,770 26 |

Detail No. 29
COUNTY TAX

| | |
|---|---|
| Eugene Felch, county treasurer | $6,053 29 |

Detail No. 30
CEMETERIES

| | |
|---|---|
| Roger Oja | $503 50 |

| | |
|---|---|
| Kenneth Derby | 88 93 |
| John Kauppinen | 225 47 |
| Donald Greene | 99 40 |
| J. U. Dustan | 2 50 |
| Spencer Hardware Co. | 8 70 |
| Chase Tree Service | 60 00 |
| John Anderson | 14 09 |
| Edward G. Rice | 198 95 |
| Bernard Frazier | 63 72 |
| James Abare | 95 56 |
| Robert Hurst | 11 65 |
| Knowlton & Stone Co. | 26 03 |
| Arthur Whitcomb Inc. | 564 87 |
| Richard Descoteaux | 23 79 |
| David Patria | 23 72 |
| Carl Valonen | 99 40 |
| Whelan Lockhart | 56 50 |
| Robert Abare | 29 37 |
| Troy Water Works | 7 56 |
| Keene Sand & Gravel Co. | 24 00 |
| Clark Insurance Agency | 36 04 |
| Parker's Garage | 23 91 |
| | $2,287 66 |

Detail No. 31

SOCIAL SECURITY ACCOUNT

| | |
|---|---|
| Treasurer, State of N. H. | $660 04 |

Detail No. 32

UNCLASSIFIED

| | |
|---|---|
| Monadnock Region Association | $183 00 |
| N. H. Dept. of Public Welfare, O. A. S. I. | 8 74 |
| | $191 74 |

Detail No. 33

SCHOOL DISTRICT

| | |
|---|---|
| Ina M. Clark, treasurer | $59,154 42 |

Detail No. 34

HEAD TAXES

| | |
|---|---|
| Treasurer, State of N. H. | $3,376 25 |

# REPORT OF TOWN TREASURER

For the Year Ending December 31, 1956

| | |
|---|---|
| Cash in the treasury Jan. 1, 1956 | $27,508 16 |
| Edward R. Lang, 1956 property tax | 110,750 42 |
| Edward R. Lang, 1956 poll tax | 1,048 00 |
| Edward R. Lang, 1956 head tax | 3,340 00 |
| Edward R. Lang, 1956 interest | 5 85 |
| Edward R. Lang, 1956 penalty | 17 00 |
| Edward R. Lang, 1956 abatements | 96 00 |
| Edward R. Lang, 1956 discounts | 623 61 |
| Edward R. Lang, 1956 yield tax | 663 21 |
| Edward R. Lang, 1955 poll tax | 206 00 |
| Edward R. Lang, 1955 property tax | 6,833 57 |
| Edward R. Lang, 1955 head tax | 595 00 |
| Edward R. Lang, 1955 interest | 220 05 |
| Edward R. Lang, 1955 penalty | 57 50 |
| Edward R. Lang, 1955 abatements | 55 00 |
| Edward R. Lang, 1954 poll tax | 18 00 |
| Edward R. Lang, 1954 head tax | 65 00 |
| Edward R. Lang, 1954 interest | 53 |
| Edward R. Lang, 1954 penalty | 6 00 |
| Edward R. Lang, 1954 abatements | 26 00 |
| Edward R. Lang, 1953 poll tax | 6 00 |
| Edward R. Lang, 1943 head tax | 20 00 |
| Edward R. Lang, 1953 interest | 49 |
| Edward R. Lang, 1953 penalty | 2 00 |
| Edward R. Lang, 1954 tax sales redeemed, H. & A. Cooke | 72 37 |
| Edward R. Lang, 1954 tax sales redeemed, Wilfred & A. Marrotte | 5 35 |
| Edward R. Lang, 1954 tax sales redeemed, Vernon Pease | 98 26 |
| Edward R. Lang, 1955 tax sales redeemed, John Pelky | 53 98 |
| Edward R. Lang, 1955 tax sales redeemed, Annie and Harry May | 18 70 |

| | | |
|---|---|---|
| Edward R. Lang, 1954 tax sales redeemed, Annie Harding | 61 | 19 |
| Edward R. Lang, 1955 tax sales redeemed, Annie Harding | 112 | 69 |
| Edward R. Lang, 1955 tax sales redeemed, Reginald Loupa | 62 | 71 |
| Edward R. Lang, 1954 tax sales redeemed, James Whippie | 158 | 54 |
| Edward R. Lang, 1955 tax sales redeemed, James Whippie | 147 | 02 |
| Edward R. Lang, 1955 tax sales redeemed, Tauno Antilla | 152 | 76 |
| Edward R. Lang, 1955 tax sales redeemed, E and M. Chase | 127 | 18 |
| Edward R. Lang, 1954 tax sales redeemed, George Lloyd | 310 | 24 |
| Edward R. Lang, 1954 tax sales redeemed, Mary Lloyd | 139 | 74 |
| Edward R. Lang, 1955 tax sales redeemed, George Lloyd | 266 | 27 |
| Edward R. Lang, 1955 tax sales redeemed, Mary Lloyd | 138 | 54 |
| Edward R. Lang, 1955 tax sales redeemed, F. D. Johnson | 199 | 90 |
| Edward R. Lang, 1954 tax sales redeemed, Wilfred Matson | 53 | 54 |
| Edward R. Lang, 1955 tax sales redeemed, Wilfred Matson | 53 | 12 |
| Edward R. Lang, 1953 tax sales redeemed, Wilfred Luopa | 21 | 74 |
| Elmer Pierce, town hall | 89 | 00 |
| Selectmen, pistol permits | 12 | 00 |
| W. J. Prario, auto tax | 148 | 78 |
| F. L. Lang, auto tax | 5,782 | 37 |
| F. L. Lang, filing fees | 22 | 00 |
| F. L. Lang, dog tax | 343 | 60 |
| F. L. Lang, cemetery committee | 177 | 00 |
| Harry Nish, library committee, town histories | 9 | 00 |
| Harry Nish, library committee, social security | 6 | 72 |
| Vaughn Derby, water dept. | 9,481 | 30 |

| | | |
|---|---|---|
| Troy Water Dept., express charges refund | 17 | 70 |
| Palmer Insurance Co., refund | 3 | 00 |
| Troy Water Dept., Thayer Ave. refund | 7 | 61 |
| Charles Shaw, Town history | 3 | 00 |
| Selectmen, Town histories sold | 22 | 25 |
| Ashuelot Citizens Nat. Bank, notes | 30,000 | 00 |
| Catholic Church, beano license | 10 | 00 |
| American Legion, beano license | 10 | 00 |
| State of N. H., railroad tax | 284 | 52 |
| Calvin Cumings, social security refund | 5 | 00 |
| U. S. Treasury Dept., tax refund | 98 | 83 |
| State of N. H., old age recovery, Gertrude Swan | 3 | 25 |
| State of N. H., interest and dividends tax | 1,827 | 42 |
| State of N. H., forestry and recreation dept., forest fires | 10 | 40 |
| State of N. H., head tax refund | 46 | 87 |
| State of N. H., bank stock tax | 412 | 09 |
| B. & M. R. R., highway dept. | 25 | 00 |
| F D. Johnson, highway dept. | 46 | 80 |
| Victor Rantilla, highway dept. | 13 | 50 |
| W. Puko, highway dept. | 18 | 00 |
| Catherine Moore, highway dept. | 36 | 00 |
| Troy Water Dept., highway dept. | 144 | 58 |
| Town of Marlboro, highway dept. | 36 | 00 |
| Carl Backman, highway dept. | 15 | 36 |
| George Lagrenarde, highway dept. | 15 | 00 |
| Howard Moore, highway dept. | 11 | 50 |
| Daniel Laporte, highway dept. | 15 | 30 |
| F. T. Cumings Inc., highway dept. | 5 | 00 |
| Vaino Antilla, highway dept. | 10 | 50 |
| Arthur McKew Jr., highway dept. | 6 | 00 |
| Sophie Herk, highway dept. | 18 | 87 |
| State of N. H., highway dept. | 156 | 20 |
| Ruth Platts, highway dept. | 13 | 60 |
| Dr. S. Paul, war memorial, highway dept. | 15 | 00 |
| Harland Lapointe, highway dept. | 15 | 50 |
| Oscar Kivela, highway dept. | 9 | 00 |
| Maurice Kimball, highway dept. | 9 | 00 |
| Ada Jones, highway dept. | 25 | 00 |
| Roland Pratt, highway dept. | 14 | 00 |

| | |
|---|---|
| Round Leg Table Corp., highway dept. | 9 00 |
| Arne Jalava, highway dept. | 5 00 |
| Fred Patria, highway dept. | 3 00 |
| Weikko Jalava, highway dept. | 8 00 |
| E. & E. Smith, highway dept. | 8 60 |
| Harry Nish, highway dept. | 2 00 |
| George Taylor, atty., highway dept. | 49 50 |
| Robert Wharton, highway dept. | 8 00 |
| Troy Blanket Mills, highway dept. | 40 00 |
| Raymond Poirier, highway dept. | 5 00 |
| Herbert Lorrette, highway dept. | 9 00 |
| John Gove, highway dept. | 8 00 |
| Angelo Montrone, highway dept. | 8 50 |
| Calvin Cumings, highway dept. | 20 00 |
| | $204,109 25 |
| By paying 729 selectmen's orders | 154,610 88 |
| Balance in the treasury Dec. 31, 1956 | $49,498 37 |

ROGER C. SMITH, Treasurer.

# REPORT OF TAX COLLECTOR

## SUMMARY OF WARRANT
## POLL AND YIELD TAXES
## LEVY OF 1953

### Debits

| | | |
|---|---|---|
| Uncollected taxes as of January 1, 1956: | | |
| Poll taxes | $10 00 | |
| Yield taxes | 20 63 | |
| | $30 63 | |
| Interest collected during fiscal year ended December 31, 1956 | 49 | |
| Total debits | | $31 12 |

### Credits

| | | |
|---|---|---|
| Remittances to treasurer during fiscal year ended December 31, 1956: | | |
| Poll taxes | $6 00 | |
| Interest collected during year | 49 | |
| Uncollected taxes as per collector's list: | | |
| Poll taxes | $4 00 | |
| Yield taxes | 20 63 | |
| Total credits | | $31 12 |

### LEVY OF 1953

| | | |
|---|---|---|
| Uncollected taxes: | | |
| Poll taxes | | |
| Ralph Brandt | $2 00 | |
| *Alfreda Cota | 2 00 | |
| Yield taxes | | |
| Ralph Brandt | 20 63 | |
| Total | | $24 63 |

*Paid since January 1, 1957.

## SUMMARY OF WARRANT
## STATE HEAD TAX
## LEVY OF 1953

Debits

| | | |
|---|---|---|
| Uncollected taxes as of January 1, 1956 | $30 00 | |
| Penalties collected during year | 2 00 | |
| Total debits | | $32 00 |

Credits

| | | |
|---|---|---|
| Remittances to treasurer during 1956: | | |
| Head taxes | $20 00 | |
| Penalties | 2 00 | |
| Uncollected head taxes as per collector's list | 10 00 | |
| Total credits | | $32 00 |

LEVY OF 1953

| | | |
|---|---|---|
| Uncollected taxes: | | |
| Ralph Brandt | $5 00 | |
| *Alfreda Cota | 5 00 | |
| Total | | $10 00 |

*Paid since January 1, 1957.

I hereby certify the above list showing the names and amount due from each delinquent taxpayer as of December 31, 1956 on account of the tax levies of 1953 is correct to the best of my knowledge and belief.

EDWARD R. LANG,
Tax Collector.

## SUMMARY OF WARRANT
## PROPERTY, POLL AND YIELD TAXES
## LEVY OF 1954

DR.

| | | |
|---|---|---|
| Uncollected taxes as of January 1, 1956: | | |
| Poll taxes | $30 00 | |
| Interest collected during fiscal year ended December 31, 1956 | 53 | |
| Total debits | | $30 53 |

CR.

Remittances to treasurer during fiscal year ended December 31, 1956:

| | | |
|---|---|---|
| Poll taxes | $18 00 | |
| Interest collected | 53 | |
| Abatements made during year | 6 00 | |
| Uncollected taxes as per collector's list | 6 00 | |
| Total credits | | $30 53 |

LEVY OF 1954

Uncollected taxes:

| | | |
|---|---|---|
| Ralph Brandt | $2 00 | |
| George O. Luopa | 2 00 | |
| Pearl B. Luopa | 2 00 | |
| Total | | $6 00 |

SUMMARY OF WARRANT
STATE HEAD TAXES

LEVY OF 1954

Debits

| | | |
|---|---|---|
| Uncollected taxes as of January 1, 1956 | $105 00 | |
| Penalties collected during 1956 | 6 00 | |
| Total debits | | $111 00 |

Credits

Remittances to treasurer during 1956:

| | | |
|---|---|---|
| Head taxes | $65 00 | |
| Penalties | 6 00 | |
| | | $71 00 |
| Abatements made during 1956 | | 20 00 |
| Uncollected taxes as per collector's list | | 20 00 |
| Total credits | | $111 00 |

LEVY OF 1954

Uncollected taxes:

| | |
|---|---|
| Ralph Brandt | $5 00 |
| George O. Luopa | 5 00 |
| Pearl B. Loupa | 5 00 |

| | | |
|---|---|---|
| Elizabeth Raymond | 5 00 | |
| Total | | $20 00 |

I hereby certify the above lists showing the names and amounts of each delinquent taxpayer as of Dec. 31, 1956 on account of tax levies of 1954 is correct to the best of my knowledge and belief.

EDWARD R. LANG,
Tax Collector.

## SUMMARY OF WARRANT
## PROPERTY, POLL AND YIELD TAXES
### LEVY OF 1955
### DR.

| | | |
|---|---|---|
| Uncollected taxes of Jan. 1, 1956: | | |
| Property taxes | $6,833 57 | |
| Poll taxes | 200 00 | |
| Added taxes | 8 00 | |
| | | $7,041 57 |
| Interest collected during fiscal year ended Dec. 31, 1956 | | 220 05 |
| Total debits | | $7,261 62 |

### CR.

| | | |
|---|---|---|
| Remittances to treasurer during fiscal year ended Dec. 31, 1956: | | |
| Property taxes | $6,833 57 | |
| Poll taxes | 182 00 | |
| Interest collected during year | 220 05 | |
| Abatements made during year | 10 00 | |
| Uncollected taxes as per collector's list: | | |
| Poll taxes | 16 00 | |
| Total credits | | $7,261 62 |

### LEVY OF 1955

Uncollected list:

| | |
|---|---|
| Ralph Brandt | $2 00 |
| Alfreda Cota | 2 00 |
| George Laporte | 2 00 |

| | | |
|---|---|---|
| Pearl B. Loupa | 2 00 | |
| George O. Loupa | 2 00 | |
| Alfreda Raymond | 2 00 | |
| Elizabeth Raymond | 2 00 | |
| *Charles E. Thayer Jr. | 2 00 | |
| Total | | $16 00 |

*Paid since Jan. 1, 1957.

SUMMARY OF WARRANT
STATE HEAD TAX
LEVY OF 1955
DR.

| | | |
|---|---|---|
| Uncollected taxes as of Jan. 1, 1956 | $650 00 | |
| Added taxes | 30 00 | |
| Penalties collected during 1956 | 57 50 | |
| Total debits | | $737 50 |

CR.

Remittances to treasurer during 1956:

| | | |
|---|---|---|
| Head taxes | $595 00 | |
| Penalties | 57 50 | |
| Abatements made during 1956 | 45 00 | |
| Uncollected taxes as per collector's list | 40 00 | |
| Total credits | | $737 50 |

LEVY OF 1955

Uncollected taxes:

| | | |
|---|---|---|
| Ralph Brandt | $5 00 | |
| Alfreda Cota | 5 00 | |
| George Laporte | 5 00 | |
| George Luopa | 5 00 | |
| Pearl Luopa | 5 00 | |
| Alfred Raymond | 5 00 | |
| Elizabeth Raymond | 5 00 | |
| *Charles E. Thayer Jr. | 5 00 | |
| Total | | $40 00 |

*Paid since Jan. 1, 1957.

I hereby certify that the above list showing the names and amounts due from each delinquent taxpayer as of Dec. 1, 1956 on account of tax levies of 1955 is correct to the best of my knowledge and belief.

EDWARD R. LANG,
Tax Collector.

SUMMARY OF WARRANT
POLL, POLL AND YIELD TAXES
LEVY OF 1956

DR.

| | | |
|---|---|---|
| Taxes committed to collector: | | |
| Property taxes | $117,444 87 | |
| Poll taxes | 1,272 00 | |
| National bank stock taxes | 21 60 | |
| Total warrant | | $118,738 47 |
| Yield taxes | | 663 21 |
| Added taxes: | | |
| Property taxes | | 163 80 |
| Poll taxes | | 8 00 |
| Interest collected | | 5 85 |
| Total debits | | $119,579 33 |

CR.

| | | |
|---|---|---|
| Remittances to treasurer: | | |
| Property taxes | $110,750 42 | |
| Poll taxes | 1,072 00 | |
| National bank stock taxes | 21 60 | |
| Yield taxes | 663 21 | |
| Interest collected | 5 85 | |
| Discount allowed | 623 61 | |
| Abatements | 26 00 | |
| Uncollected taxes as per collector's list: | | |
| Property taxes | 6,134 62 | |
| Poll taxes | 182 00 | |
| 1956 property taxes in hands of collector | 100 02 | |
| Total credits | | $119,579 33 |

## SUMMARY OF WARRANT
## STATE HEAD TAX
## LEVY OF 1956

DR.

State head taxes committed to collector:

| | | |
|---|---|---|
| Original warrant | $3,965 00 | |
| Added taxes | 25 00 | |
| Total commitment | $3,990 00 | |
| Penalties collected | 17 00 | |
| Total debits | | $4,007 00 |

CR.

Remittances to treasurer:

| | | |
|---|---|---|
| Head taxes | $3,340 00 | |
| Penalties | 17 00 | |
| Abatements | 70 00 | |
| Uncollected taxes as per collector's list | 580 00 | |
| Total credits | | $4,007 00 |

## UNCOLLECTED PROPERTY TAXES
## LEVY OF 1956

| | |
|---|---|
| Anderson, John and Natalie | $63 00 |
| Antilla, Tauno | 144 59 |
| Aro, Waino J. and Ellen | 113 40 |
| Atkins, Ralph and Helen | 63 00 |
| Atkins, Ralph E. | 31 50 |
| Bedard, Barbara | 12 60 |
| Trudelle, John and Margaret | 138 60 |
| Bunker, Walter and Arline | 88 20 |
| Campbell, Dorothy | 63 40 |
| Chase, Erwin and Mildred | 113 40 |
| *Cooke, Harold and Arline | 126 00 |
| Davis, Gordon O. | 64 90 |
| Day, Eileen | 220 50 |
| Descoteaux, Joseph A. | 119 70 |
| Desmarais, Hormisdas | 132 30 |
| Forstrom, Edward E. and Sylvia | 201 60 |

| | | |
|---|---|---|
| *Goodnow, Bertha | 83 | 16 |
| Hale, Perley A. and Lilja | 138 | 60 |
| Harding, Annie | 100 | 80 |
| Harlan, Carl and Ruth | 65 | 00 |
| *Jalonen, Frank | 6 | 30 |
| Kivela, Armas | 100 | 80 |
| Kunttu, Edward | 31 | 50 |
| Lampinen, Tauno | 126 | 00 |
| Liimatainen, Oiva and Mabel | 70 | 00 |
| Lorette, Herbert and Orpa | 88 | 40 |
| Lloyd, George | 250 | 74 |
| Lloyd, Mary | 126 | 00 |
| Luopa, George and Pearl | 113 | 40 |
| Luopa, Reginald and Jean | 220 | 50 |
| Luopa, Evelyn | 18 | 90 |
| Maattala, Arvi | 41 | 40 |
| Maki, Lillian E. | 37 | 80 |
| Marrotte, Wilfred and Alena | 126 | 00 |
| Matson, Wilfred | 107 | 10 |
| May, Harry and Annie | 25 | 40 |
| Merrill, Fred and Clarice | 95 | 45 |
| Mitchell, Harlan and Bertha | 126 | 00 |
| Newcombe, Charles and Germaine | 144 | 90 |
| Page, Levi | 75 | 60 |
| Patnode, Russell and Carmen | 25 | 00 |
| Patria, Lilly | 111 | 83 |
| Patria, George and Laura | 126 | 00 |
| Pelkey, John | 88 | 20 |
| Plante, John and Valerie | 138 | 60 |
| Pregent, Norman and Charlotte | 119 | 70 |
| Raitto, Donald | 157 | 50 |
| Robbins, Dalton and Hazel | 94 | 50 |
| Royea, Donald and Joyce | 144 | 90 |
| Scott, Henry and Edith | 113 | 40 |
| *Salminen, Walter and Virginia | 72 | 45 |
| Salminen, Lauri and Lorraine | 75 | 60 |
| Sherwood, Lorne | 81 | 90 |
| Smith, Robert and Barbara | 100 | 80 |
| Antilla, Ellen and Nancy | 126 | 00 |
| Baldwin, Clyde | 12 | 60 |

| | |
|---|---|
| Burgmaster, Frank G., Jr. | 126 00 |
| Harrington, Joseph and Elizabeth | 94 50 |
| Koskela, Albert | 119 70 |
| Littlefield, Ruth | 63 00 |
| Raitto, Hazel | 126 00 |
| | $6,134 62 |

I hereby certify the above list showing the names and amount due from each delinquent taxpayer as of Dec. 31, 1956 on account of the tax levy of 1956 is correct to the best of my knowledge and belief.

EDWARD R. LANG,
Tax Collector.

*Paid since Jan. 1, 1957.

UNCOLLECTED HEAD AND POLL TAXES
LEVY OF 1956

| | Poll | Head |
|---|---|---|
| Abare, James | $2 00 | $5 00 |
| Abare, Bernadette | 2 00 | 5 00 |
| Anderson, John C. | | 5 00 |
| Anderson, Natalie L. | 2 00 | 5 00 |
| Aro, Waino | 2 00 | 5 00 |
| Atkins, Helen C. | 2 00 | 5 00 |
| Atkins, Ralph E. | | 5 00 |
| Baird, Marie | 2 00 | 5 00 |
| Baird, Donald | 2 00 | 5 00 |
| Breen, Rita B. | 2 00 | 5 00 |
| Breen, Leo G. | 2 00 | 5 00 |
| Brandt, Ralph A. | 2 00 | 5 00 |
| Brandt, Walter | 2 00 | 5 00 |
| Bunker, Arline | 2 00 | 5 00 |
| Bunker, Walter C. | 2 00 | 5 00 |
| Chard, Elliott | 2 00 | 5 00 |
| Chard, Hazel F. | 2 00 | 5 00 |
| Cole, Clifton | | 5 00 |
| *Cooke, Harold | 2 00 | 5 00 |
| *Cooke, Arline | 2 00 | 5 00 |
| Cooke, Harold R. | | 5 00 |
| Cota, Robert | 2 00 | 5 00 |

| | | |
|---|---|---|
| Cota, Alfreda | 2 00 | 5 00 |
| Cota, Kenneth | 2 00 | 5 00 |
| Damiano, Louis | | 5 00 |
| Damiano, Doris | 2 00 | 5 00 |
| Davis, Gordon O. | 2 00 | 5 00 |
| Day, Frank H. Jr. | | 5 00 |
| Day, Eleen D. | 2 00 | 5 00 |
| Descoteaux, Joseph A. | 2 00 | 5 00 |
| Despres, Raymond | 2 00 | 5 00 |
| Drugg, Norma | 2 00 | 5 00 |
| Drugg, Herbert M. | | 5 00 |
| Davis, Marjorie J. | 2 00 | 5 00 |
| Goodnow, Theron | 2 00 | 5 00 |
| Gunzinger, Charles A. | 2 00 | 5 00 |
| Hale, Perley A. Jr. | 2 00 | 5 00 |
| Hale, Lilya M. | 2 00 | 5 00 |
| Harding, Bernard T. | 2 00 | 5 00 |
| Harding, Cecile | 2 00 | 5 00 |
| Hayes, Nora M. | 2 00 | 5 00 |
| Hurst, Arthur | 2 00 | 5 00 |
| Hurst, Viola | 2 00 | 5 00 |
| Judd, Leon | | 5 00 |
| Judd, Elga | 2 00 | 5 00 |
| *Kenny, Joyce | 2 00 | 5 00 |
| Kivela, Armas | | 5 00 |
| Kivela, Helen | 2 00 | 5 00 |
| Kivela, Oscar | | 5 00 |
| Lampinen, Tauno E. | 2 00 | 5 00 |
| Lampinen, Martha | 2 00 | 5 00 |
| Lampinen, Walter | | 5 00 |
| Laporte, Robert E. | | 5 00 |
| LaPorte, George | 2 00 | 5 00 |
| Lloyd, George A. | | 5 00 |
| Lloyd, Mary | 2 00 | 5 00 |
| Loupa, George O. | 2 00 | 5 00 |
| Loupa, Pearl B. | 2 00 | 5 00 |
| Loupa, Sandra (To be abated over 70) | 2 00 | 5 00 |
| Loupa, Reginald | 2 00 | 5 00 |
| Loupa, Jean | 2 00 | 5 00 |
| Loupa, Evelyn | 2 00 | 5 00 |

| | | |
|---|---|---|
| *Mackey, Earl A. | 2 00 | 5 00 |
| Mackey, Helen L. | 2 00 | 5 00 |
| Maki, Lillian C. | 2 00 | 5 00 |
| Maki, Sulo A. | 2 00 | 5 00 |
| Marrotte, Edward J. Jr. | 2 00 | 5 00 |
| *Marrotte, Lorraine | 2 00 | 5 00 |
| Marrotte, Alena | 2 00 | 5 00 |
| Marrotte, Wilfred | 2 00 | 5 00 |
| Marrotte, Marcel | | 5 00 |
| Marrotte, Rita | 2 00 | 5 00 |
| *Martin, Charles E. | | 5 00 |
| *Martin, Evangeline | 2 00 | 5 00 |
| Matson, Wilfred | | 5 00 |
| Merrill, Fred J. Jr. | 2 00 | 5 00 |
| Merrill, Clarice M. | 2 00 | 5 00 |
| Mitchell, Harlan R. | 2 00 | 5 00 |
| Mitchell, Bertha S. | 2 00 | 5 00 |
| *Newcomb, Germaine | 2 00 | 5 00 |
| *Newcomb, Charles | | 5 00 |
| Patnode, Ruby | 2 00 | 5 00 |
| Patnode, Russell L. | 2 00 | 5 00 |
| Patnode, Carman F. | 2 00 | 5 00 |
| Patria, Carl H. | | 5 00 |
| Patria, Ida M. | 2 00 | 5 00 |
| Pelky, Melvina | 2 00 | 5 00 |
| Plante, John E. | 2 00 | 5 00 |
| Plante, Valorie J. | 2 00 | 5 00 |
| Raitto, Arthur | 2 00 | 5 00 |
| Raymond, Alfred | 2 00 | 5 00 |
| Raymond, Elizabeth | 2 00 | 5 00 |
| Rocheleau, Louis I. | | 5 00 |
| Rouleau, Henry, Jr. | | 5 00 |
| Rouleau, Corinne | 2 00 | 5 00 |
| Royea, Donald M. | 2 00 | 5 00 |
| Royea, Joyce P. | 2 00 | 5 00 |
| Russell, Richard | | 5 00 |
| Salminen, Laurie H. | | 5 00 |
| Salminen, Lorraine F. | 2 00 | 5 00 |
| Saunders, Howard F. | 2 00 | 5 00 |
| Saunders, Stella | 2 00 | 5 00 |

| | | |
|---|---|---|
| Shackett, Alfred J. | 2 00 | 5 00 |
| Shackett, Priscilla | 2 00 | 5 00 |
| Shackett, Edmund | 2 00 | 5 00 |
| Smith, Barbara | 2 00 | 5 00 |
| Smith, Robert A. | | 5 00 |
| *Thayer, Charles E., Jr. | 2 00 | 5 00 |
| *Thayer, Shirley | 2 00 | 5 00 |
| Trudelle, John | 2 00 | 5 00 |
| Trudelle, Margaret | 2 00 | 5 00 |
| Vezina, Leon | 2 00 | 5 00 |
| Vezina, Georgianna | 2 00 | 5 00 |
| Whippie, James A. | | 5 00 |
| Whippie, Dorothy | 2 00 | 5 00 |
| Totals | $182 00 | $580 00 |

*Paid since Jan. 1, 1957

I hereby certify the above list showing the names and amount due from each delinquent taxpayer as of Dec. 31, 1956 on account of the tax levies of 1956, is correct to the best of my knowledge and belief.

EDWARD R. LANG,
Tax Collector.

## SUMMARY OF TAX SALES ACCOUNTS

As of Dec. 31, 1956

DEBIT

| | Tax Sales on account of levies of: | | |
|---|---|---|---|
| | 1955 | 1954 | 1953 |
| Taxes sold to town during current Fiscal Year: | $1,770 26 | | |
| Balance of unredeemed taxes, Jan. 1, 1956 | | $1,264 35 | $21 74 |
| Interest collected after sale | 31 43 | 78 03 | |
| Total Debits | $1,801 69 | $1,342 38 | $21 74 |

CREDIT

| | | | |
|---|---|---|---|
| Remittances to Treasurer during year: | $1,332 87 | $899 23 | $21 74 |

| | | | |
|---|---|---|---|
| Unredeemed taxes at close of year: | 468 82 | 443 15 | |
| Total Credits | $1,801 69 | $1,342 38 | $21 74 |

UNREDEEMED TAXES FROM TAX SALES

On Account of Levies of:

| | 1955 | 1954 |
|---|---|---|
| Trask, Martha | | $6 95 |
| Houghton, Artemus | | 60 50 |
| Marrotte, Wilfred & Alena | $138 08 | 99 61 |
| Luopa, Wilfred | 30 65 | 29 00 |
| Kunttu, Edward | 37 36 | 104 63 |
| Burgmaster, Frank G. | 138 08 | 142 46 |
| Aro, Waino I. | 124 65 | |
| | $468 82 | $443 15 |

I hereby certify the above list and amounts shown for each delinquent taxpayer from the Tax Sales of levies of 1955-1954 is correct to the best of my knowledge and belief.

EDWARD R. LANG,
Tax Collector.

ABATEMENTS

1954

| | Head | Poll |
|---|---|---|
| Russell, Rodney | $5 00 | |
| Russell, Virginia | 5 00 | $2 00 |
| Trask, Harold | 5 00 | 2 00 |
| Trask, Martha | 5 00 | 2 00 |
| | $20 00 | $6 00 |

1955

| | | |
|---|---|---|
| Baldwin, Clyde | $5 00 | |
| Brown, Phyllis | 5 00 | $2 00 |
| Brunnell, Edward | 5 00 | 2 00 |
| Brunnell, Florence | 5 00 | 2 00 |
| Cody, Audrey W. | 5 00 | 2 00 |
| Cody, Michael | 5 00 | |
| Packard, Ernest G. | 5 00 | |

| | | |
|---|---|---|
| Packard, Genell W. | 5 00 | 2 00 |
| Shackette, John | 5 00 | |
| | $45 00 | $10 00 |

1956

| | | |
|---|---|---|
| Abare, Robert (left town) | $5 00 | |
| Baldwin, Harold (left town) | 5 00 | |
| Bigelow, Mary D. (left town) | 5 00 | $2 00 |
| Brown, Leslie G. (over 70) | 5 00 | 2 00 |
| Girouard, Albert J. (deceased) | 5 00 | |
| Lepisto, George A. (under 21) | 5 00 | 2 00 |
| McKew, Arthur Jr. (under 21) | 5 00 | 2 00 |
| Pregent, Norman P. (left town) | 5 00 | |
| Quigley, John W. (left town) | 5 00 | |
| Quigley, Barbara (left town) | 5 00 | 2 00 |
| Robbins, Hazel (under 21) | 5 00 | 2 00 |
| Sulander, Ernest (deceased) | 5 00 | 2 00 |
| Despres, Amelia (over 70) | 5 00 | 2 00 |
| Cole, Patricia (under 21) | 5 00 | 2 00 |
| Total | $70 00 | |
| O'Brien, John (veteran) | | 2 00 |
| Wiinikka, Arva (veteran) | | 2 00 |
| Moulton, Elman B. (veteran) | | 2 00 |
| Roberts, Estel C. (veteran) | | 2 00 |
| Total | | $26 00 |

# REPORT OF THE TRUST FUNDS OF THE TOWN OF TROY, N. H.

December 31, 1956

| Date of Creation | TRUST FUNDS —PURPOSE OF CREATION | HOW INVESTED | Principal Balance Beginning Year | New Funds Created | Capital Gain Dividends | Principal Balance End Year | Balance of Income Beginning of Year | Income During Year | Expended During Year | Balance of Income End of Year |
|---|---|---|---|---|---|---|---|---|---|---|
| Feb. 15, 1901 | E. P. Kimball Cemetery Fund | George Putnam Fund | $1118.58 | | $53.00 | $1171.58 | $72.50 | $43.00 | $20.00 | $95.50 |
| March 31, 1911 | Alvah S. Clark Cemetery Fund | Broadstreet Investing Corp. | 201.59 | | 10.82 | 212.41 | 6.92 | 9.03 | 7.00 | 8.95 |
| March 31, 1911 | Thomas A. Bertwhistle Cemetery Fund | Fidelity Fund | 278.57 | | 10.36 | 288.93 | 23.82 | 15.12 | 10.00 | 28.94 |
| Jan. 12, 1912 | Joseph W. Fassett Cemetery Fund | George Putnam Fund | 318.64 | | 14.84 | 333.48 | 18.70 | 12.04 | 6.00 | 24.74 |
| Oct. 17, 1912 | Abby Frost Cemetery Fund | American Business Shares | 154.04 | | 3.06 | 157.10 | 3.26 | 4.93 | 3.50 | 4.69 |
| March 3, 1917 | Geo. N. Parmenter Cemetery Fund | Broadstreet Investing Corp. | 243.11 | | 12.36 | 255.47 | 17.48 | 10.32 | 6.00 | 21.80 |
| March 25, 1919 | George W. Mason Cemetery Fund | American Business Shares | 192.10 | 3.78 | .27 | 196.15 | 4.17 | 6.54 | 5.00 | 5.71 |
| July 12, 1920 | John M. Fox Cemetery Fund | American Business Shares | 153.50 | | 3.06 | 156.56 | 3.26 | 4.93 | 3.50 | 4.69 |
| Aug. 7, 1924 | Lewis M. Mann Cemetery Fund | Broadstreet Investing Corp. | 169.85 | | 9.27 | 179.12 | 10.36 | 7.74 | 5.00 | 13.10 |
| July 4, 1926 | Daniel A. Starkey Cemetery Fund | American Business Shares | 118.93 | | 2.34 | 121.27 | 2.30 | 3.77 | 3.00 | 3.07 |
| Aug. 6, 1926 | Charles A. and Harry Hubbard Cemetery Fund | American Business Shares | 152.41 | | 3.06 | 155.47 | 4.19 | 4.93 | 4.00 | 5.12 |
| Dec. 20, 1926 | William A. Harris Cemetery Fund | George Putnam Fund | 112.68 | | 5.30 | 117.98 | 3.25 | 4.30 | 3.00 | 4.55 |
| Jan. 17, 1928 | Levi A. Fuller Cemetery Fund | American Business Shares | 136.41 | | 2.70 | 139.11 | 1.99 | 4.35 | 3.50 | 2.84 |
| March 27, 1934 | Luther Whittemore Cemetery Fund | American Business Shares | 127.20 | | 2.52 | 129.72 | 3.01 | 4.06 | 3.50 | 3.57 |
| July 9, 1934 | Frank H. Lewis Cemetery Fund | Broadstreet Investing Corp. | 232.60 | | 12.36 | 244.96 | 15.48 | 10.32 | 7.00 | 18.80 |
| Sept. 6, 1934 | George A. Adams Cemetery Fund | George Putnam Fund | 113.14 | | 5.30 | 118.44 | 3.25 | 4.30 | 3.00 | 4.55 |
| Feb. 4, 1935 | Melvin T. Stone Cemetery Fund | Broadstreet Investing Corp. | 118.28 | | 6.18 | 124.46 | 4.24 | 5.16 | 4.00 | 5.40 |
| Feb. 11, 1935 | Ripley Cemetery Fund | American Business Shares | 551.17 | 11.34 | .37 | 562.88 | 69.40 | 18.85 | | 88.25 |
| March 22, 1935 | Dr. Mary A. Harris Cemetery Fund | Broadstreet Investing Corp. | 195.31 | | 10.82 | 206.13 | 6.92 | 9.62 | 7.00 | 9.54 |
| March 23, 1935 | Clara L. Hicks Cemetery Fund | Fidelity Fund | 178.37 | | 6.66 | 185.03 | 17.17 | 9.72 | 9.00 | 17.89 |
| June 10, 1935 | James L. Stanley Cemetery Fund | Broadstreet Investing Corp. | 123.60 | | 6.18 | 129.78 | 3.24 | 5.16 | 4.00 | 4.40 |
| Sept. 6, 1935 | Hamilton Parker Cemetery Fund | American Business Shares | 130.73 | | 2.61 | 133.34 | 3.60 | 4.22 | 3.50 | 4.32 |
| May 16, 1936 | Cyrus Fairbanks Cemetery Fund | Broadstreet Investing Corp. | 209.24 | | 10.82 | 220.06 | 8.92 | 9.03 | 6.50 | 11.45 |
| May 19, 1936 | Don W. Randall Cemetery Fund | Broadstreet Investing Corp. | 194.77 | | 10.82 | 205.59 | 11.42 | 9.03 | 6.00 | 14.45 |
| July 5, 1938 | Augusta L. Lang Cemetery Fund | Broadstreet Investing Corp. | 309.97 | | 17.00 | 326.97 | 23.66 | 14.19 | 10.00 | 27.85 |
| July 6, 1938 | Otis E. Pratt Cemetery Fund | Broadstreet Investing Corp. | 214.46 | | 10.82 | 225.28 | 26.42 | 9.03 | 5.00 | 30.45 |
| Oct. 4, 1938 | Leah Butler Cemetery Fund | American Business Shares | 198.20 | 3.78 | .36 | 202.34 | 3.26 | 6.67 | 4.00 | 5.93 |
| July 22, 1939 | Lorenzo Dexter Cemetery Fund | Fidelity Fund | 339.87 | | 12.58 | 352.45 | 28.21 | 18.36 | 12.00 | 34.57 |

# TRUST FUNDS OF THE TOWN OF TROY, N. H.—(Continued)

| Date of Creation | TRUST FUNDS —PURPOSE OF CREATION | HOW INVESTED | Principal Balance Beginning Year | New Funds Created | Capital Gains Dividends | Principal Balance End of Year | Balance of Income Beginning of Year | Income During Year | Expended During Year | Balance of Income End Year |
|---|---|---|---|---|---|---|---|---|---|---|
| July 22, 1939 | Enoch Garfield Cemetery Fund | George Putnam Fund | 182.35 | | 8.48 | 190.83 | 4.40 | 6.88 | 5.00 | 6.28 |
| June 1, 1940 | George Brown Cemetery Fund | Fidelity Fund | 342.47 | | 12.58 | 355.05 | 30.21 | 18.36 | 10.00 | 38.57 |
| Oct. 28, 1940 | Thomas W. Starkey Cemetery Fund | Broadstreet Investing Corp. | 175.38 | | 9.27 | 184.65 | 6.36 | 7.74 | 6.00 | 8.10 |
| May 31, 1941 | John Mitchell Cemetery Fund | American Business Shares | 191.62 | 3.78 | .27 | 195.67 | 8.17 | 6.54 | 4.00 | 10.71 |
| Feb. 12, 1944 | Susan E. Whitcomb Cemetery Fund | American Business Shares | 184.38 | 3.78 | .09 | 188.25 | 6.95 | 6.25 | 4.00 | 9.20 |
| Feb. 12, 1944 | Mary J. Merrifield Cemetery Fund | Broadstreet Investing Corp. | 306.63 | | 17.00 | 323.63 | 26.66 | 14.20 | 8.00 | 32.86 |
| March 25, 1944 | Charles F. Burke Cemetery Fund | American Business Shares | 189.36 | 3.78 | .18 | 193.32 | 7.54 | 6.38 | 4.00 | 9.92 |
| May 6, 1944 | Walter H. Moore Cemetery Fund | American Business Shares | 184.21 | 3.78 | .09 | 188.08 | 6.95 | 6.25 | 4.00 | 9.20 |
| Sept. 30, 1944 | Harvey S. Gates Cemetery Fund | Fidelity Fund | 332.13 | | 11.84 | 343.97 | 26.08 | 17.28 | 10.00 | 33.36 |
| Oct. 28, 1944 | John Jordan Cemetery Fund | Fidelity Fund | 188.63 | | 6.66 | 195.28 | 37.17 | 9.72 | | 46.89 |
| Dec. 1, 1944 | Thomas Davis Cemetery Fund | American Business Shares | 310.71 | 3.78 | 2.61 | 317.10 | 6.74 | 10.31 | 5.00 | 12.05 |
| March 1, 1945 | George H. Congdon Cemetery Fund | American Business Shares | 253.32 | 3.78 | 1.53 | 258.63 | 10.60 | 8.57 | 6.00 | 13.17 |
| May 12, 1945 | Henry L. Barnard Cemetery Fund | George Putnam Fund | 113.65 | | 5.30 | 118.95 | 2.75 | 4.30 | 3.00 | 4.05 |
| July 21, 1945 | Charles H. Moore Cemetery Fund | American Business Shares | 192.30 | 3.78 | .27 | 196.35 | 8.17 | 6.54 | 4.00 | 10.71 |
| Aug. 18, 1945 | Frank H. Dingman and Eva Devine Cemetery Fund | American Business Shares | 208.21 | 3.78 | .54 | 212.53 | 25.97 | 6.96 | | 32.93 |
| Aug. 25,1945 | Ephraim Howe Cemetery Fund | American Business Shares | 199.01 | 3.78 | .36 | 203.15 | 4.76 | 6.67 | 5.00 | 6.43 |
| Jan. 12, 1946 | Seneca B. Rogers Cemetery Fund | Broadstreet Investing Corp. | 356.27 | | 18.54 | 374.81 | 20.72 | 15.48 | 10.00 | 26.20 |
| July 13, 1946 | Dora C. Austin Cemetery Fund | American Business Shares | 187.10 | 3.78 | .18 | 191.06 | 7.54 | 6.38 | 4.00 | 9.92 |
| July 27, 1946 | William Nelson Cemetery Fund | American Business Shares | 187.67 | 3.78 | .18 | 191.63 | 7.54 | 6.38 | 4.00 | 9.92 |
| Sept. 7, 1946 | Daniel Fields Cemetery Fund | George Putnam Fund | 358.18 | | 16.96 | 375.14 | 10.80 | 13.76 | 10.00 | 14.56 |
| Sept. 13, 1946 | Walter Eastman Cemetery Fund | American Business Shares | 182.77 | 3.78 | .09 | 186.64 | 4.95 | 6.25 | 4.50 | 6.70 |
| Oct. 23, 1946 | Thomas & Jeanette Mitchell Cemetery Fund | American Business Shares | 184.75 | 3.78 | .09 | 188.62 | 6.95 | 6.25 | 4.00 | 9.20 |
| Oct. 23, 1946 | James & Della Mitchell Cemetery Fund | American Business Shares | 185.25 | 3.78 | .09 | 189.12 | 6.95 | 6.25 | 4.00 | 9.20 |
| Oct. 23, 1946 | James & Jane Ann Mitchell Cemetery Fund | American Business Shares | 185.25 | 3.78 | .09 | 189.12 | 6.95 | 6.25 | 4.00 | 9.20 |
| Oct. 25, 1946 | John C. Alexander Cemetery Fund | American Business Shares | 185.25 | 3.78 | .09 | 189.12 | 6.95 | 6.25 | 4.00 | 9.20 |
| Feb. 15, 1947 | Weikko Jalava Cemetery Fund | Broadstreet Investing Corp. | 175.72 | | 9.27 | 184.99 | 14.36 | 7.74 | 4.00 | 18.10 |
| March 8, 1947 | Benjamin F. Harris Cemetery Fund | Broadstreet Investing Corp. | 164.41 | | 9.27 | 173.68 | 10.36 | 7.74 | 5.00 | 13.10 |
| April 5, 1947 | Hattie Goodnough Cemetery Fund | Broadstreet Investing Corp. | 175.92 | | 9.27 | 185.19 | 10.36 | 7.74 | 5.00 | 13.10 |

| | | | | | | | | | | | |
|---|---|---|---|---|---|---|---|---|---|---|---|
| April | 19, 1947 | Warren N. Clark Cemetery Fund | American Business Shares | 182.67 | 3.78 | .09 | 186.54 | 6.95 | 6.25 | 4.00 | 9.20 |
| July | 25, 1947 | Joseph Lawrence Cemetery Fund | Broadstreet Investing Corp. | 235.47 | | 12.36 | 247.83 | 11.98 | 10.32 | 8.00 | 14.30 |
| Sept. | 19, 1947 | Abraham Coolidge Cemetery Fund | George Putnam Fund | 248.37 | | 11.66 | 260.03 | 33.55 | 9.46 | | 43.01 |
| Nov. | 24, 1947 | Abby Baker Cemetery Fund | George Putnam Fund | 354.67 | | 16.96 | 371.63 | 18.80 | 13.76 | 7.50 | 25.06 |
| Dec. | 15, 1947 | Joseph Girouard Cemetery Fund | American Business Shares | 197.04 | 3.78 | .36 | 201.18 | 8.76 | 6.67 | 4.00 | 11.43 |
| Jan. | 5, 1948 | Eri J. Spaulding Cemetery Fund | American Business Shares | 124.51 | | 2.43 | 126.94 | 2.88 | 3.93 | 3.00 | 3.81 |
| April | 12, 1948 | Edwin Smith Cemetery Fund | American Business Shares | 195.15 | 3.78 | .27 | 199.20 | 6.17 | 6.54 | 5.00 | 7.71 |
| April | 30, 1948 | Jacob Koskella Cemetery Fund | Broadstreet Investing Corp. | 355.64 | | 18.54 | 374.18 | 20.72 | 15.48 | 10.00 | 26.20 |
| July | 29, 1948 | David B. Lowe Cemetery Fund | American Business Shares | 257.69 | 3.78 | 1.53 | 263.00 | 4.47 | 8.57 | 7.00 | 6.04 |
| Sept. | 30, 1948 | Walter G. Randall Cemetery Fund | Broadstreet Investing Corp. | 239.47 | | 12.36 | 251.83 | 16.48 | 10.32 | 6.00 | 20.80 |
| Aug. | 25, 1945 | Eugene Myrick Cemetery Fund | Pacific Gas & Electric Co. | 125.00 | | | 125.00 | 76.28 | 14.34 | 10.00 | 80.62 |
| June | 2, 1913 | Howard Clark Cemetery Fund | American Business Shares | 172.27 | | 3.51 | 175.78 | 3.37 | 5.67 | 4.00 | 5.04 |
| Oct. | 2, 1923 | Nathan Carter Cemetery Fund | Fidelity Fund | 200.63 | | 7.40 | 208.03 | 15.30 | 10.80 | 9.00 | 17.10 |
| Oct. | 2, 1923 | Josiah Darling Cemetery Fund | Broadstreet Investing Corp. | 166.94 | | 9.27 | 176.21 | 10.36 | 7.74 | 5.00 | 13.10 |
| Feb. | 16, 1925 | Leonard Farrar Cemetery Fund | American Business Shares | 161.16 | | 3.24 | 164.40 | 6.40 | 5.22 | 4.00 | 7.62 |
| Feb. | 16, 1925 | C. A. Farrar Cemetery Fund | American Business Shares | 135.95 | | 2.70 | 138.65 | 3.24 | 4.35 | 3.00 | 4.59 |
| Nov. | 16, 1927 | W. F. Burpee & Noah Porter Cemetery Fund | Broadstreet Investing Corp. | 279.59 | | 15.45 | 295.04 | 12.60 | 12.90 | 10.00 | 15.50 |
| Dec. | 7, 1927 | Polly A. Bemis Cemetery Fund | American Business Shares | 149.57 | | 2.97 | 152.54 | 4.08 | 4.80 | 4.00 | 4.88 |
| May | 15, 1929 | Charlotte B. Fuller Cemetery Fund | American Business Shares | 135.78 | | 2.70 | 138.48 | 1.99 | 4.35 | 3.50 | 2.84 |
| Sept. | 25, 1930 | Jacob O. Rich Cemetery Fund | Broadstreet Investing Corp. | 118.31 | | 6.18 | 124.49 | 4.24 | 5.16 | 4.00 | 5.40 |
| July | 2, 1935 | Irving Brooks Cemetery Fund | George Putnam Fund | 114.32 | | 5.30 | 119.62 | 2.00 | 4.30 | 3.00 | 3.30 |
| May | 22, 1937 | George A. Starkey Cemetery Fund | Broadstreet Investing Corp. | 179.96 | | 9.27 | 189.23 | 6.36 | 7.74 | 6.00 | 8.10 |
| Sept. | 21, 1940 | Edward L. Hardy Cemetery Fund | George Putnam Fund | 179.75 | | 8.48 | 188.23 | 8.40 | 6.88 | 4.00 | 11.23 |
| Oct. | 1, 1940 | William G. Silsby Cemetery Fund | American Business Shares | 187.89 | 3.78 | .18 | 191.85 | 3.54 | 6.38 | 5.00 | 4.92 |
| Aug. | 28, 1943 | Joseph N. Forristall Cemetery Fund | George Putnam Fund | 113.36 | | 5.30 | 118.66 | 3.25 | 4.30 | 3.00 | 4.55 |
| Aug. | 28, 1943 | Herbert M. Forristall Cemetery Fund | George Putnam Fund | 113.36 | | 5.30 | 118.66 | 3.25 | 4.30 | 3.00 | 4.55 |
| Apr. | 8, 1944 | Benjamin F. Piper Cemetery Fund | American Business Shares | 187.26 | 3.78 | .18 | 191.22 | 7.54 | 6.38 | 4.00 | 9.92 |
| Feb. | 3, 1945 | George W. Blodgett Cemetery Fund | American Business Shares | 183.41 | 3.78 | .09 | 187.28 | 6.95 | 6.25 | 4.00 | 9.20 |
| May | 12, 1945 | William Carter Cemetery Fund | American Business Shares | 181.98 | 3.78 | .09 | 185.85 | 4.45 | 6.25 | 4.00 | 6.70 |
| June | 9, 1945 | Hiram W. Hutt Cemetery Fund | American Business Shares | 197.06 | 3.78 | .36 | 201.20 | 8.76 | 6.67 | 4.00 | 11.43 |
| June | 30, 1945 | George F. Maddox Cemetery Fund | American Business Shares | 186.57 | 3.78 | .18 | 190.53 | 7.54 | 6.38 | 5.00 | 8.92 |
| July | 21, 1945 | Chauncy Garfield Cemetery Fund | Broadstreet Investing Corp. | 174.50 | | 9.27 | 183.77 | 5.86 | 7.74 | 6.00 | 7.60 |
| Dec. | 15, 1945 | Minnie B. Guillow Cemetery Fund | George Putnam Fund | 174.19 | | 7.42 | 181.61 | 5.35 | 6.02 | 4.00 | 7.37 |
| Jan. | 5, 1946 | John Hale Cemetery Fund | Fidelity Fund | 181.07 | | 6.66 | 187.73 | 37.17 | 9.72 | | 46.89 |
| Feb. | 1, 1946 | Franklin Whitcomb Cemetery Fund | Broadstreet Investing Corp. | 259.10 | | 13.91 | 273.01 | 45.54 | 11.62 | | 57.16 |
| Feb. | 1, 1946 | William Whitcomb Cemetery Fund | American Business Shares | 192.43 | 3.78 | .27 | 196.48 | 24.17 | 6.54 | | 30.71 |
| Feb. | 9, 1946 | Charles Coolidge Cemetery Fund | American Business Shares | 203.12 | 3.78 | .45 | 207.35 | 25.38 | 6.83 | | 32.21 |
| Feb. | 9, 1946 | Charles R. Coolidge Cemetery Fund | American Business Shares | 203.12 | 3.78 | .45 | 207.35 | 25.38 | 6.83 | | 32.21 |
| Feb. | 9, 1946 | Henry E. Coolidge Cemetery Fund | American Business Shares | 203.12 | 3.78 | .45 | 207.35 | 25.38 | 6.83 | | 32.21 |
| May | 18, 1946 | George J. Ripley Cemetery Fund | American Business Shares | 187.50 | 3.78 | .18 | 191.46 | 7.54 | 6.38 | 4.00 | 9.92 |
| Aug. | 31, 1946 | Robert H. and Edith M. Congdon Cemetery Fund | Fidelity Fund | 716.06 | 14.30 | 12.34 | 742.70 | 100.68 | 39.42 | 12.00 | 128.10 |
| Oct. | 1, 1947 | Carlos M. Barnard Cemetery Fund | American Business Shares | 130.44 | | 2.61 | 133.05 | 2.51 | 4.22 | 3.00 | 3.73 |
| Mar. | 2, 1950 | Harold E. Boyden Cemetery Fund | American Business Shares | 188.41 | 3.78 | .18 | 192.37 | 15.54 | 6.38 | 4.00 | 17.92 |
| Aug. | 7, 1950 | Andrew Jacobson Cemetery Fund | George Putnam Fund | 231.47 | | 10.60 | 242.07 | 6.00 | 8.60 | 6.00 | 8.60 |

# TRUST FUNDS OF THE TOWN OF TROY, N. H.—(Continued)

| Date of Creation | TRUST FUNDS—PURPOSE OF CREATION | HOW INVESTED | Principal Balance Beginning Year | New Funds Created | Capital Gain Dividends | Principal Balance End Year | Balance of Income Beginning of Year | Income During Year | Expended During Year | Balance of Income End of Year |
|---|---|---|---|---|---|---|---|---|---|---|
| Aug. 25 1950 | John Koskella Cemetery Fund | Fidelity Fund | 328.51 | | 11.84 | 340.35 | 23.08 | 17.28 | 10.00 | 30.36 |
| May 5, 1951 | Ida E. Farrar Cemetery Fund | George Putnam Fund | 227.00 | | 10.60 | 237.60 | 10.50 | 8.60 | 5.00 | 14.10 |
| Sept 4, 1951 | Annie D. Barrett Cemetery Fund | Broadstreet Investing Corp. | 171.56 | | 9.27 | 180.83 | 6.86 | 7.74 | 6.00 | 8.60 |
| Sept. 5, 1951 | Oscar Malila Cemetery Fund | Broadstreet Investing Corp. | 228.74 | | 12.36 | 241.10 | 20.48 | 10.32 | 5.00 | 25.80 |
| Sept. 5, 1951 | Jacob Maki Cemetery Fund | Broadstreet Investing Corp. | 228.74 | | 12.36 | 241.10 | 16.48 | 10.32 | 5.00 | 21.80 |
| Dec. 31, 1951 | Lawson Fund Cemetery Fund | American Business Shares | 237.93 | 3.78 | 1.08 | 242.79 | 13.17 | 7.83 | 6.00 | 15.00 |
| Dec. 31, 1951 | Harry E. Eastman Cemetery Fund | American Business Shares | 237.93 | 3.78 | 1.08 | 242.79 | 13.17 | 7.83 | 6.00 | 15.00 |
| July 7, 1952 | Mary Underhill Cemetery Fund | Fidelity Fund | 105.88 | | 3.70 | 109.58 | 8.00 | 5.40 | 3.00 | 10.40 |
| Aug. 19, 1952 | Walter Elliott Cemetery Fund | Broadstreet Investing Corp. | 166.80 | | 9.27 | 176.07 | 14.96 | 7.74 | 5.00 | 17.70 |
| Aug. 19, 1952 | Edward J. Olmstead Cemetery Fund | Broadstreet Investing Corp. | 166.80 | | 9.27 | 176.07 | 14.96 | 7.74 | 5.00 | 17.70 |
| Sept. 26, 1952 | Alice E. Merrifield Cemetery Fund | George Putnam Fund | 167.50 | | 7.42 | 174.92 | 4.90 | 6.02 | 5.00 | 5.92 |
| Oct. 10, 1952 | Julius Herk Cemetery Fund | American Business Shares | 177.38 | | 3.51 | 180.89 | 17.27 | 5.67 | | 22.94 |
| Nov. 8, 1952 | Calvin Alexander Cemetery Fund | Peerless Casualty Co. | 150.00 | | | 150.00 | 3.00 | 6.00 | 4.00 | 5.00 |
| Nov. 14, 1952 | Joseph W. Jordan & James W. Holt Cemetery Fund | Broadstreet Investing Corp. | 166.78 | | 9.27 | 176.05 | 13.58 | 7.74 | 5.00 | 16.32 |
| Dec. 30, 1952 | Henrietta Abbott Cemetery Fund | Broadstreet Investing Corp. | 328.20 | | 18.54 | 346.74 | 42.24 | 15.48 | | 57.72 |
| Mar. 5, 1953 | Fred B. Brooks Cemetery Fund | Broadstreet Investing Corp. | 164.10 | | 9.27 | 173.37 | 13.12 | 7.74 | 4.00 | 16.86 |
| Nov. 5, 1953 | James J. Gannon Cemetery Fund | Broadstreet Investing Corp. | 157.40 | | 5.92 | 163.32 | 9.64 | 8.64 | 6.00 | 12.28 |
| Dec. 4, 1953 | Stephen A. Congdon Cemetery Fund | Broadstreet Investing Corp. | 164.10 | | 9.27 | 173.37 | 12.62 | 7.74 | 4.00 | 16.36 |
| Jan. 27, 1954 | Otto Maattala Cemetery Fund | Fidelity Fund | 161.34 | | 9.27 | 170.61 | 10.40 | 7.74 | 4.00 | 14.14 |
| Mar. 5, 1954 | Franklin L. Lang Cemetery Fund | George Putnam Fund | 160.50 | | 7.42 | 167.92 | 10.85 | 6.02 | | 16.87 |
| Mar. 20, 1954 | Toivo Jurva Cemetery Fund | Fidelity Fund | 154.38 | | 5.18 | 159.56 | 12.81 | 7.56 | | 20.37 |
| May 6. 1954 | Edward P. Robbins Cemetery Fund | Fidelity Fund | 154.38 | | 5.18 | 159.56 | 12.81 | 7.56 | 4.00 | 16.37 |
| May 20, 1954 | Mary M. Stone Cemetery Fund | American Business Shares | 172.95 | | 3.33 | 176.28 | 8.04 | 5.38 | 4.00 | 9.42 |
| June 3, 1954 | Susan Hurst Cemetery Fund | American Business Shares | 172.95 | | 3.33 | 176.28 | 8.04 | 5.38 | 4.00 | 9.42 |
| June 9, 1954 | John W. Lammela Cemetery Fund | Broadstreet Investing Corp. | 320.79 | | 17.00 | 337.79 | 23.65 | 14.20 | 10.00 | 27.85 |
| Oct. 19, 1954 | Winnie Weeks Cemetery Fund | Broadstreet Investing Corp. | 159.45 | | 7.73 | 167.18 | 8.20 | 6.45 | 4.00 | 10.65 |
| Mar. 3, 1955 | Carl O. Valonen Cemetery Fund | Fidelity Fund | 150.00 | | 3.70 | 153.70 | 5.30 | 5.40 | | 10.70 |
| June 24, 1955 | Abel Pulkkinen Cemetery Fund | George Putnam Fund | 154.50 | | 5.30 | 159.80 | 3.00 | 4.30 | | 7.30 |
| Aug. 23, 1955 | Charles W. & Lizzie W. Whitney Cemetery Fund | Fidelity Fund | 150.00 | | 3.70 | 153.70 | 3.30 | 5.40 | | 8.70 |
| Sept. 14, 1955 | Joseph T. Hawkins Cemetery Fund | George Putnam Fund | 257.65 | | 9.01 | 266.66 | 3.40 | 7.31 | | 10.71 |
| Sept. 20, 1955 | Frank S. Wright Cemetery Fund | George Putnam Fund | 154.50 | | 5.30 | 159.80 | 2.00 | 4.30 | | 6.30 |

| | | | | | | | | | | |
|---|---|---|---|---|---|---|---|---|---|---|
| Mar. 8, 1956 | Arthur F. Lockwood,Cemetery Fund | Fidelity Fund | | 150.00 | | 150.00 | | 4.86 | | 4.86 |
| July 18, 1956 | Frank Robinson, Cemetery Fund | George Putnam Fund | | 150.00 | 4.50 | 154.50 | | 2.30 | | 2.30 |
| Nov. 29, 1956 | Emily Cartwright, Cemtery Fund | George Putnam Fund | | 150.00 | | 150.00 | | | | |
| | LIBRARY FUNDS | | | | | | | | | |
| April 1, 1925 | Elizabeth Ripley Library Fund | American Business Shares | 1375.25 | 26.46 | 2.99 | 1404.70 | 98.57 | 47.43 | | 146.00 |
| April 1, 1925 | Elizabeth Ripley Library Fund | Broadstreet Investing Corp. | 4407.62 | 257.88 | 6.46 | 4671.96 | 441.23 | 224.46 | | 665.69 |
| April 1, 1925 | Elizabeth Ripley Library Fund | Keene Savings Bank | 121.65 | | | 125.62 | 7.01 | 3.97 | | 10.98 |
| Mar. 13, 1951 | Troy Public Library, Library Fund | Broadstreet Investing Corp. | 437.61 | 21.49 | 1.69 | 460.79 | 75.90 | 19.35 | | 95.25 |
| Dec. 30, 1952 | Harold J. Gay Library Fund | Broadstreet Investing Corp. | 547.00 | 21.49 | 10.44 | 578.93 | 70.40 | 26.66 | | 97.06 |
| Dec. 31, 1956 | Trustees of Trust Funds, Cemetery and Library Funds | Ashuelot-Citizens National Bank | 4980.49 | | | 6984.51 | | | | |
| | | TOTAL | $39343.91 | $939.04 | $872.08 | $43163.02 | $2454.41 | $1439.59 | $613.50 | $3280.50 |

## CERTIFICATE

This is to certify that the information contained in this report is complete and correct, to the best of our knowledge and belief.

WILLIAM J. PRARIO,
FRANKLIN L. LANG,
ARTHUR W. BOWERS, Trustees.

December 31, 1956

# TROY WATER DEPARTMENT

## 1956

### REPORT OF TREASURER

| | |
|---|---|
| Thayer Ave. Appropriation: | |
| Cash on hand Jan. 1, 1956 | $7 61 |
| Refunded to Town of Troy | 7 61 |
| Balance Jan. 1, 1957 | None |
| Regular Appropriation: | |
| Cash on hand Jan. 1, 1956 | $1,133 91 |
| Received from Town of Troy (appropriation 1956) | 3,000 00 |
| Total | 4,133 91 |
| Total Paid | 2,532 08 |
| Balance Jan. 1, 1957 | $1,601 83 |

MAURICE E. CLARK,
Troy Water Comm.

### ANNUAL REPORT OF TROY WATER WORKS

Year of 1956

VAUGHN DERBY, Collector and Secretary

---

### ACCOUNTS RECEIVABLE

DEBITS

| | | |
|---|---|---|
| 1955 Rental | $12 79 | |
| 1956 Rentals | 9,214 72 | |
| 1956 Services and materials | 253 79 | |
| Total debits | | $9,481 30 |

### ACCOUNTS COLLECTED

CREDITS

| | |
|---|---|
| Rentals | $9,227 51 |

| | | | |
|---|---|---|---|
| Services and materials | 253 79 | | |
| Remitted to Town Treasurer | | $9,481 30 | |
| Total Credits | | | $9,481 30 |

The Business Office of the Troy Water Works wish to thank the water customers for their co-operation in paying their Water Rentals in the year of 1956 and through your efforts we have no uncollected accounts.

EXPENDITURES

OPERATING

| | | |
|---|---|---|
| Chlorination Plant: | | |
| Chlorine | $38 00 | |
| Lights and power | 67 35 | |
| Trips of Supt. to plant | 104 00 | |
| Total operating plant | | $209 35 |
| Personnel: | | |
| Salary Superintendent | $294 00 | |
| Collector | 294 00 | |
| Secretary | 106 57 | |
| Office supplies and postage | 241 41 | |
| Treasurer's Bond | 5 00 | |
| Rent Boston & Maine RR | 10 00 | |
| U. S. Post Office | 6 60 | |
| Taxes Town of Jaffrey | 76 05 | |
| Association dues | 5 00 | |
| Total personnel expenses | | $1,038 63 |
| Miscellaneous: | | |
| Bal. of fund Thayer Ave. Returned to Town Treas. | $7 61 | |
| Attorney fees-collecting Lang-Atkins account | 6 41 | |
| Rebate to George Lepisto | 40 38 | |
| Express charges | 24 82 | |
| Advertising | 9 00 | |
| Total misc. expenses | | $88 22 |
| Total operating expenses | | $1,336 20 |

## MAINTENANCE

| | | |
|---|---|---|
| System: | | |
| Car hire—Parker's Garage | $87 00 | |
| Howard Moore | 15 50 | |
| Labor: | | |
| Superintendent payrolls See Detail No. 1 | 606 78 | |
| Miscellaneous See Detail No. 2 | 133 88 | |
| Materials | 360 33 | |
| Total maintenance | | $1,203 49 |
| Total operating and maintenance for year of 1956 | | $2,539 69 |

## DETAIL No. 1
## LABOR EXPENDITURES

From Superintendent's Payrolls

| Name | Rate | Hours | Amount |
|---|---|---|---|
| Abare, James | $1.25 | 19 | $23 27 |
| Martin, Charles E. | 1.25 | 97 | 118 81 |
| Laine, Eino T. | 1.25 | 24 | 29 40 |
| Robichaud, Roland | 1.50 | 8.30 | 12 49 |
| Howe, Grover H. | 1.50 | 8.30 | 12 49 |
| Moore, Howard | 1.25 | 29.30 | 36 14 |
| Syrjamaki, John | 1.25 | 28 | 30 40 |
| Venn, Reginald | 1.25 | 9 | 11 02 |
| Kauppinen, John | 1.25 | 42 | 46 15 |
| Devine, Winston | 1.50 | 43 | 58 41 |
| White, Robert | 1.50 | 8.30 | 12 49 |
| Parker, William | 2.00 | 25.30 | 51 00 |
| Parker, William | 1.50 | 105.15 | 154 71 |
| Parker, William, payroll error, overpaid | | | 10 00 |
| Total Superintendent Payroll Labor | | | $606 78 |

## DETAIL NO. 2
## LABOR EXPENDITURES
## MISCELLANEOUS

| | | |
|---|---|---|
| Tommila Bros. | Snow removal | $3 00 |

| | | |
|---|---|---|
| Troy Highway Dept. | Perkins Pond | 82 63 |
| Troy Highway Dept. | Rice Labor Well | 11 25 |
| Troy Highway Dept. | Highway Agent labor | 15 00 |
| Troy Highway Dept. | Labor 2 men | 22 00 |
| Total miscellaneous labor | | $133 88 |

DETAIL NO. 3

APPROPRIATION

| | |
|---|---|
| Article No. 14, 1956 Warrant | |
| Amounts Appropriated | $3,000 00 |
| Amount drawn | |
| From Town Treasurer | |
| For Water Works Treasurer | |
| Total Amount | $3,000 00 |

DETAIL NO. 4

WATER COMMISSIONERS SALARIES

Rate $1.00 each meeting attended.

Total number of meetings held 11.

ATTENDANCE

| Name | Attended | Total | SC | Net |
|---|---|---|---|---|
| *Gove, John H., chairman | 11 | $11 00 | 22 | $10 87 |
| *Matson, William | 10 | 10 00 | 20 | 9 80 |
| *Clark, Maurice, Treasurer | 11 | 11 00 | 22 | 10 78 |
| Tucker, Norman | None | None | | None |
| Atkins, Ralph E. | None | None | | None |

* Note: unpaid see summary

STATEMENT

| | | |
|---|---|---|
| Gross Earnings | $9,481 30 | |
| Total Expenditures | 2,539 69 | |
| Net earnings | | $6,941 61 |

YEARLY COMPARISONS

| | | |
|---|---|---|
| 1955 Net earnings | $7,029 85 | |
| 1956 Net earnings | 6,941 61 | |
| Earnings decreased | | $88 24 |
| 1956 Expenditures | $2,539 69 | |
| 1955 Expenditures | 2,337 58 | |
| Expenditures increased | | $202 11 |

ACCOUNT RECEIVABLE

| | | | |
|---|---|---|---|
| 1956 | $9,481 30 | Increase | $89 08 |
| 1955 | 9,392 22 | Increase | 397 24 |
| 1954 | 8,994 98 | Increase | 746 13 |
| 1953 | 8,248 85 | | |

These reports show actual expenses accured and collections received of accounts handled at the business offic, by the collector and Secretary for the Troy Water Works.

In these reports you will note deductions withheld for F. I. C. A. are not shown. Amounts of interest and principals on water bond have been omitted. These are handled by the Selectmen and paid by the Town Trasurer.

Salaries of the Water Commissioners are shown in Detail No. 4, have not been paid for the year 1956 pending decision.

I hereby submit these reports and statements from the official records of the Business of the Troy Water Works of Troy, New Hampshire, which were submitted to me for my keeping; and, to the best of my knowledge and belief are true copies thereof.

Done at Troy, N.H., December 31, 1956.

VAUGHN DERBY,
Secretary and Collector.
TROY WATER WORKS
Business Office.

Approved:

JOHN H. GOVE,
MAURICE E. CLARK,
WILLIAM A. MATSON,
Commissioners
TROY WATER WORKS.
January 11, 1957

We hereby certify that we have examined the accounts of the Collector and Secretary of the Business office of the Troy Water Works and find them correct.

HAROLD E. BOYDEN,
HARRY T. NISH,
Auditors.

## REPORT OF TOWN HALL AGENT

For Year Ending Dec. 31, 1956

| | |
|---|---|
| Mrs. Beauregard | $45 00 |
| Leon Judd (wedding reception | 5 00 |
| Mrs. John Mattson (pictures) | 5 00 |
| Edwin Mattson (Fitz. fire dept. dance) | 5 00 |
| Textile Union | 12 00 |
| Mrs. Walter Oman (4-H) | 1 00 |
| Tom Kononan (pictures) | 5 00 |
| Legion (dance) | 5 00 |
| Home Demonstration Group | 6 00 |
| | $89 00 |

C. ELMER PIERCE,
Agent.

Selectmens Report—Town Poor Account

Payments made from Jan. 1—Mar. 15,

| | |
|---|---|
| Old Age Assistance | $325 76 |
| Soldiers Aid | 486 47 |
| Town Poor | 135 00 |
| | $947 23 |

# REPORT OF OVERSEER OF THE POOR

For Year Ending December 31, 1956

RECEIPTS

| | |
|---|---|
| Town of Troy March 22, 1956 | $1,000 00 |
| Town of Troy May 7, 1956 | 3,000 00 |
| Repayment from Elizabeth & Alfred Raymond December 31, 1956 | 40 00 |
| Total | $4,040 00 |

EXPENDITURES

| | | |
|---|---|---|
| Soldiers Relief | $1,048 74 | |
| 25 per cent of old age assistance | 1,774 33 | |
| Erwin C. Chase | 25 00 | |
| Walter Bunker | 8 05 | |
| Elizabeth & Alfred Raymond | 45 00 | |
| Total | | 2,901 12 |
| Balance on hand December 31, 1956 | | $1,138 88 |

ARTHUR W. BOWERS,
Overseer of Poor.

# REPORT OF THE FIREWARDS
## 1956

During 1956 we answered 16 calls:

1 general alarm
3 chimney fires
3 dump fires
3 grass fires
2 automobile fires
2 rescues
1 oil burner fire
1 test

We believe the Fire Department to be in good condition. During the past year we have purchased five extra call boxes which will be installed this coming year before the telephone dial system is operating. We have bought two portable radios from the State but cannot get delivery until the local Civilian Defense setup is properly organized and operating. Our old pumper is over 30 years old and should be replaced by a modern piece of equipment.

We will need $3500 for general operating expenses and recommend if there is any appropriation for a new truck that this be spread over three years.

We appreciate the loyalty and good service extended not only by the members of the Fire Department but by the interest shown by the citizens of our town.

Respectfully submitted,

WILLIAM J. PRARIO,
ROBERT H. CONGDON,
GEORGE K. RIPLEY,
Firewards of Troy.

# REPORT OF THE TREASURER OF THE PUBLIC LIBRARY

| | | | |
|---|---|---|---|
| 1956 Receipts. | | | |
| Jan. 1 | Balance brought forward | | $145 27 |
| | Town deposits | | 1,000 00 |
| | | | $1,145 27 |
| Dec. 31 | Total expenses | | 983 70 |
| Dec. 31 | Balance on hand | | $161 57 |
| Reserve balance on Town ledger | | | $200 00 |
| The trustees asked for | | $1,200 00 | |
| Witdrew for checking account | | 1,000 00 | |
| Available for 1957 | | $200 00 | |

HARRY T. NISH,

Trustee.

PAYMENTS

| | | |
|---|---|---|
| Jan. 20 | The Readers Digest | $2 00 |
| Jan. 20 | Book of the Month Club | 4 24 |
| Jan. 21 | Troy Fuel Co., | 29 79 |
| Jan. 30 | Palmer Insurance Agency | 37 80 |
| Feb. 3 | N.H. Electric Co. | 11 42 |
| Feb. 24 | Troy Fuel Co. | 33 45 |
| Feb. 28 | N.H. Electric Co. | 11 52 |
| Mar. 2 | Clark Insurance Co. (bldg) | 47 00 |
| Mar. 20 | Encylopaedia Brittannica | 4 95 |
| Mar. 27 | N.H. Electric Co. | 10 25 |
| April 9 | Troy Fuel Co. | 31 37 |
| April 18 | Readers Digest | 2 00 |
| April 18 | Book of the Month Club | 5 24 |
| April 23 | Campbell & Hall Inc. | 61 83 |
| May 2 | N.H. Electric Co. | 8 62 |
| May 2 | Campbell & Hall Inc. | 12 08 |
| June 13 | N.H. Electric Co. | 6 60 |

| | | | |
|---|---|---|---|
| June | 13 | Parkers Garage | 2 00 |
| July | 2 | Dorothy Lagrenade | 174 93 |
| July | 2 | Roger C. Smith | 3 57 |
| July | 2 | National Baseball Congress | 2 50 |
| July | 2 | Campbell & Hall Inc. | 2 75 |
| July | 6 | Bobby Tucker (labor) | 12 00 |
| July | 18 | N.H. Electric Co. | 4 65 |
| Aug. | 1 | N.H. Electric Co. | 2 17 |
| Aug. | 25 | Howard C. Moore | 35 71 |
| Aug. | 29 | N.H. Electric Co. | 2 34 |
| Out. | 3 | N.H. Electric Co. | 5 18 |
| Oct. | 3 | Readers Digest | 2 00 |
| Oct. | 3 | Book of the Month Club | 4 79 |
| Oct. | 26 | Robert Tucker (labor) | 14 00 |
| Oct. | 29 | N.H. Electric Co. | 6 24 |
| Nov. | 28 | Troy Fuel Co. | 38 97 |
| Dec. | 6 | N.H. Electric Co. | 7 46 |
| Dec. | 27 | Dorothy Lagrenade | 154 35 |
| Dec. | 27 | Roger C. Smith | 3 15 |
| Dec. | 27 | Nat. Geographic Society | 7 00 |
| Dec. | 28 | Campbell & Hall | 140 18 |
| Dec. | 31 | N.H. Electric Co. | 8 44 |
| Dec. | 31 | Campbell & Hall | 29 16 |
| Total paid | | | $983 70 |
| Balance brought forward | | | 161 57 |
| | | | $1,145 27 |

# REPORT OF CEMETERY COMMITTEE

| | |
|---|---|
| 1956 Town Appropriation | $1,000 00 |
| Sale of lots | 177 00 |
| | $1,177 00 |
| Expenditures | 2,287 66 |
| Deficit | $1,110 66 |

L. E. RAY HALE,
FRANKLIN L. LANG,
WILLIAM J. PRARIO,

Cemetery Committee.

# TROY DISTRICT NURSING ASSOCIATION

## ANNUAL STATEMENT

For the Year Ending December 31, 1956

| | | |
|---|---|---|
| Cash on Hand Jan. 1, 1956 | | $749 90 |
| Add Receipts for year. | | |
| Town appropriation | $1,000 00 | |
| District Nurse collections | 185 37 | 1,185 37 |
| Total cash available during 1956 | | $1,935 27 |
| Less Expenses: | | |
| District Nurse | $1,378 80 | |
| U.S. Government | 331 20 | |
| Miscellaneous expenses | 61 71 | |
| Total expenses during 1956 | | $1,771 71 |
| Balance December 31, 1956 | | $163 56 |
| Cash in bank | | $162 56 |
| Cash in hands of treasurer | | 1 00 |
| | | $163 56 |

DONALD S. AUSTIN,
Treasurer.

## ANNUAL REPORT OF DISTRICT NURSE

January 1, 1956—December 31, 1956

| | |
|---|---|
| Total number of visits | 226 |
| Medical | 195 |
| Surgical | 2 |
| Obstetrics | |
| Antepartum | 2 |
| Postpartum | 1 |
| Newborn | 8 |
| Free follow up | |
| Medical | 1 |

| | | |
|---|---|---|
| Surgical | | 1 |
| Medical Trips | | |
| Orthopedic Clinic, Keene | | 3 |
| Crippled Childrens' Clinic, Keene | | 1 |
| Outpatient Dept., Keene | | 10 |
| State Hospital, Concord | | 1 |
| Mary Hitchcock Memorial Hosp. Hanover | | 1 |
| Cash to treasurer, Dec. 31, 1956 | $179 37 | |
| Cash to treasurer after Jan. 1, 1957 | 6 00 | |
| Total cash to treasurer | | $185 37 |
| Unpaid, Dec. 31, 1956 | $45 00 | |
| Paid after Jan. 1, 1957 | | |
| 1955 and 1956 acc'ts | 6 00 | |
| Unpaid balance | | $41 00 |

During 1956 much work was done for the school and pre-school children.

Glasses were obtained for three children through the Lions Club of Keene. These children were transported twice by the nurse for examinations and fittings.

The Woman's Club with help from the State sponsored a Dental Clinic. Twenty-five needy school children were taken to Dr. W. J. Wilkins of East Jaffrey. Twelve trips were made by the nurse and averaging three hours per visit.

Four Polio Clinics have been held at the school auditorium. At the present time it is not known if the third inoculation will be given on a clinic basis.

| | |
|---|---|
| October 11, 1955 | |
| Second injection for those on the trial period | 60 |
| June 5, 1956 | |
| Pre-school children | 88 |
| School children | 192 |
| Expectant mothers | 2 |
| October 30, 1956 | |
| Pre-school children | 98 |
| School children | 198 |
| Expectant mothers | 2 |

December 13, 1956

| | |
|---|---|
| Pre-school children | 22 |
| School children | 23 |
| Eligible third inoculations | 55 |
| Expectant mothers | 1 |

Only two children of the trial period refused the third inoculation. In the high school the small number of fourteen students received the first and second inoculations. It was anticipated that more would have taken advantage of this protection.

As soon as school started in September 1956, Toxoid Clinics were held. The record of each group is as follows:

| | Booster | Started Series | Complete Series |
|---|---|---|---|
| Pre-school children | 44 | 21 | 10 |
| School children | 240 | 31 | 24 |

On behalf of the children, the nurse thanks each of the following: Arthur Bowers, Mrs. Edith Congdon, Joseph Lagrenade and Roger Smith for gladly donating lollipops for the Polio Clinics. Thanks are also extended to Mrs. Harriet Brown, R.N., Mrs. Miriam Adamson, R.N. and Mrs. Albert Furlong for helping during clinic hours.

Most of the clinics were under the direction of Miss Elizabeth Carriel, R.N. of Claremont who is the State's clinic nurse for this section of New Hampshire.

As usual clothing and footwear have been given the nurse for distribution to those needing or asking for same.

A number of hours are spent on keeping records and preparing reports which are not figured in either district or school reports.

MRS. DOROTHY GRAHAM,
District and School Nurse.
(Substitute)

## TOWN CLERK'S REPORT

| | | |
|---|---|---|
| Balance of 1955 auto tax | $50 64 | |
| William J. Prario 1956 auto tax | 148 78 | |
| Franklin L. Lang 1956 auto tax | 5,731 73 | |
| Total | | $5,931 15 |

FRANKLIN L. LANG,
Town Clerk.

## AUDITORS' CERTIFICATE

Troy, N.H. January 28, 1957

We hereby certify that we have examined the accounts of the Selectmen, Treasurer, Town Clerk, Overseer of the Poor, Tax Collector, Trustees of the Public Library, Water Rent Collector, Trustees of Trust Funds, Water Commissioner and District Nurse Association and find the same correctly cast and properly vouched.

HAROLD E. BOYDEN,
HARRY T. NISH,
Town Auditors.

## WAR MEMORIAL COMMITTEE REPORT

The 1956 season was the eighth year of activity at the Sand Dam area. Keene did not use our facilities this year. We miss the $400 that was available for use on the Sand Dam property each of the past three years, but our own children are coming in such large numbers, 200 to 250 on warm afternoons, that we appreciate the extra room.

The bath house built last year is wearing well and was given another coat of creosote stain. New toilet facilities, with a cinder block foundation, were finally ready for use the last weeks of the program. Many thanks to those who helped on the foundation and special thanks to Mr. Bernier who did the building itself.

Other work done on the area:

1. Grading of beach.

2. Building and installation of a 60 foot long pier. Sections of 12 foot each can be taken in each winter. By using local materials and labor, total costs were about $200. If bought completed it would have cost about $750.00.

3. Tennis courts—patched and rolled to a fairly smooth finish and a new practice wall built.

4. Transplanting of 30 odd maple and oak trees from 6 to 15 feet tall. These donated by Walter Oman and work done by Boy Scouts and Junior Chamber of Commerce.

5. Purchase of two new rowboats. Fleet now consists of 5 rowboats and one canoe.

Financial report—General summary

| | |
|---|---|
| Salaries | $1,100 00 |
| Paint, varnish, creosote, etc. | $69 58 |
| Pier—steel and lumber | $148 66 |
| New boats (2) | $76 00 |
| Labor | $119 25 |
| Craft materials | $25 00 |
| Equipment, balls, oars, etc | $50 87 |
| Watermelon, ice cream and candy | $16 20 |

Total expenditures were about $200.00 over the appropriation. Some of this was due to $50.00 paid to Jane

Fiske and Judith Cabot. The opportunity to have these two young women was too good to miss. The rest was due to the new pier and labor. Original plans were for one new 12 foot section a year. The pier added so much to the area that materials were then purchased for the complete project. Labor costs are a new item. Maintainance of equipment is now an appreciable chore and it is too big a task to be done on a volunteer basis. Mr. Harold Lang has agreed to store and maintain our equipment at a very reasonable rate.

A committee meeting was held January 27, 1957 and plans were made for the coming season.

1. Ralph Staples to be in charge. Michael Dunn, assistant. Subcommittee of Calvin Cumings and Edward Lang to pick another Red Cross Life Saving Instructor. Walter Oman for craft work.

2. Out of town people—use of area. Specific recommendations for charges, swimming instruction and use of facilities to be drawn up by subcommittee of Maurice Clark and Henry Swiatek.

3. To have Ralph Staples appointed a special police officer for Sand Dam area.

4. To plan for new building next to tennis courts to replace present deteriorating "shack".

$277.00 is available in the special account for this purpose. Mr. Waino Heinonen has donated several hundred feet of lumber for the new building which will be 24x 32 feet. It will be used for storage of equipment and will have room enough for a snack bar if personnel are available. A shaded porch area will have tables for craft work.

5. To purchase an aluminum canoe and a small sail boat to add to present fleet.

Respectfully submitted,

The Committee

HOMER ATKINS,
MAURICE CLARK,
CALVIN CUMINGS,
EDWARD LANG,
HENRY SWIATEK,
SAMUEL E. PAUL, chairman

## SPECIAL ACCOUNT—NOT TOWN MONIES

| | | |
|---|---|---|
| Balance, September 1955 | | $348 03 |
| RECEIPTS | | |
| Donation, Mrs. Margaret Cumings | $15 00 | |
| Raffle | 33 85 | |
| Ham Dinner at Sand Dam | 60 45 | |
| Bank Interest | 4 03 | |
| | $113 33 | |
| EXPENDITURES | | |
| Cement, cinder blocks, etc for toilet facilities | $31 30 | |
| Tractor work on beach and parking area | 45 00 | |
| Fertilizer for trees | 2 70 | |
| Wire and links for tennis fence | 2 00 | |
| Asphalt and sand for tennis courts | 15 00 | |
| Hardware and creosote stain | 5 99 | |
| Lumber and aluminum sheets | 82 02 | |
| | $184 01 | |
| Balance, January 1957 | | $277 35 |

Respectfully submitted,
SAMUEL E. PAUL

## TROY WAR MEMORIAL SUMMER PROGRAM REPORT

The 1956 summer recreational program at the Sand Dam completed a successful ten week program. The total attendance each year has been increasing significantly. The 1956 attendance figured on a cumulative basis was six thousand children-days from Troy. This figure amounts to 20c per child day.

This summer we were fortunate in having Miss Judy Cabot and Miss Jane Fiske with us. They did an outstand-

ing job in craft work and in the organization of games for the young age group.

The swimming program, through its Red Cross courses, gave instruction to 130 children in regular scheduled classes. 40 Red Cross beginner, 20 intermediate, 8 swimmer, 3 Jr. Life, and 3 Senior Life saving cards were awarded to the children that earned them. These achievements represent a considerable amount of work by the boys and girls of Troy.

A new dock was constructed which helped greatly in the life guard work. It also provided a place to tie up our expanding fleet of boats, which now make five in number.

The results of a survey conducted at school to evaluate our swimming program, show that in grade 1, 70% of students are non swimmers; grade 3, 40% now are non swimmers; grade 6, two are non swimmers; grade 8, one is a non swimmer; high school, two are non swimmers.

Several special events were held during the summer. Among these were a track and field day, treasure hunts, swimming meet, carnivals and water polo. Special games and peanut hunts were organized for the younger age group.

The athletic program consisted of sports and individual activities. Baseball and volleyball were played with Marlboro. Tennis instructions were given by Mrs. Pat Conway. Other individual activities such as horseshoes, boating, and canoeing proved to be very popular.

This summer the summer program worked in cooperation with the local Scout Troup. The following merit badges were passed; 6 in boating, 8 in swimming, 4 in canoeing, and 4 in life saving.

The staff wishes to express its thanks to all the people who contributed to the success of the program.

Respectfully submitted,

RALPH STAPLES,
PAT CONWAY,
MICHAEL DUNN.

# THE STATE OF NEW HAMPSHIRE

## SCHOOL WARRANT

To the inhabitants of the school district in the town of Troy qualified to vote in district affairs:

You are hereby notified to meet at the Town Hall in said district on the 12 day of March 1957 at 10:00 a.m. in the forenoon, to bring in your votes for the election of the following officials:

1. A moderator for the coming year.
   A clerk for the ensuing year.
   A member of the school board for the ensuing three years.
   A treasurer for the ensuing year.
   Two auditors for the ensuing year.

2. To determine and appoint the salaries of school board members and the truant officer, and to fix the compensation of any other officers or agents of the district.

3. To hear the reports of agents, auditors, committees or officers chosen, and to pass any vote relating thereto.

4. To choose agents, auditors and committees in relation to any subject embraced in this warrant.

5. To see what sum of money the district will vote to raise and appropriate for the support of schools, for the salaries of school district officers, auditors and agents and for the payment of statutory obligations of the district, and to authorize the application against said appropriation of any sums as are estimated to be received from the state equalization fund, together with other income, the school board to certify to the selectmen the balance between the estimated revenue and the appropriation, which balance is to be raised by taxes by the town.

6. To see if the district will vote to accept any funds

which may become available through Federal school building aid.

7. To see if the district will vote to raise and appropriate the sum of $1,750 to provide for necessary motorized valves for zoning the heating system in the older part of the school plant, to replace radiator valves, etc. and to correct the heating system at the Ripley Memorial Building.

Given under our hands at said Troy on the 31 day of January, 1957.

ERNEST WOODBURY,
F. FULLER RIPLEY,
ROGER SMITH,
School Board.

A true copy of warrant—attest:

ERNEST WOODBURY,
F. FULLER RIPLEY,
ROGER SMITH,
School Board.

# BUDGET OF THE SCHOOL DISTRICT OF TROY

EXPENDITURES

| | Spent 1955-56 | Budget 1956-57 | Prop. Budget 1957-58 |
|---|---|---|---|
| **Administration:** | | | |
| Chairman $50, Secretary $50, Member $50, Clerk $5, Moderator $5, Auditors $20, Treasurer $100 | $214 00 | $227 00 | $280 00 |
| **Supts. salary** | 950 00 | 1,027 00 | 1,100 00 |
| **Tax for state supervision** | | | |
| $2 per pupil | 666 00 | 614 00 | 740 00 |
| **Salaries of admin. personnel** | | | |
| Supts clerk $533, Census taker $30 | 618 50 | 492 00 | 563 00 |
| **Supplies and expenses of adm.** | | | |
| Postage, tel., office supplies, equipt. Supts travel, Board exp., School board expenses | 905 29 | 556 00 | 900 00 |
| **Instruction:** | | | |
| **Teachers salaries** | | | |
| High | 21,354 00 | 24,500 00 | 30,750 00 |
| elem. | 29,713 77 | 30,145 00 | 30,450 00 |
| **Books and instruction aids** | | | |
| Books, film, maps, music records, pictures | | | |
| High | 1,052 99 | 1,000 00 | 1,200 00 |
| Elem. | 857 95 | 700 00 | 1,000 00 |

| | Spent 1955-56 | Budget 1956-57 | Prop. Budget 1957-58 |
|---|---|---|---|
| **Scholars supplies** | | | |
| Workbooks, paper, pencils, tests, typing materials, home ec and shop supplies, magazines, chemicals etc. | | | |
| High | 1,359 83 | 1,200 00 | 1,200 00 |
| Elem | 1,578 76 | 1,500 00 | 1,500 00 |
| **Salaries of clerical assistants** | | | |
| High school clerk $500, district bookkeeper $100 | | 150 00 | 600 00 |
| **Supplies and other expenses** | | | |
| Library books, reference books, flags, grad, expenses. | | | |
| High | 427 82 | 700 00 | 500 00 |
| Elem | 514 92 | 300 00 | 500 00 |
| **Operation of school plant:** | | | |
| **Salary of custodian** | 3,182 00 | 3,200 00 | 3,350 00 |
| **Fuel and heat** | 3,003 68 | 3,000 00 | 3,200 00 |
| **Water light and janitor supplies** | | | |
| Mops, brooms, wax, towels, soap. | 2,724 60 | 2,600 00 | 2,800 00 |
| **Maintenance of School Plant:** | | | |
| **Repairs and replacements** | | | |
| High | 358 38 | 400 00 | 900 00 |
| Elem | 657 21 | 500 00 | |

| | | | |
|---|---|---|---|
| **Auxiliary Agencies:** | | | |
| **Health supervision** | 79 00 | 500 00 | 500 00 |
| **Transportation** | | | |
| High | | | |
| Elem. | 2,662 85 | 3,000 00 | 3,500 00 |
| **Tuition** | | | |
| High | | | |
| Elem. | | 900 00 | 430 00 |
| **Special activities** | | | |
| Athletics, equipt. High and Elem. | 442 40 | 600 00 | 800 00 |
| School lunch program | 2,677 23 | | |
| **Fixed Charges:** | | | |
| **Retirement** | | | |
| High and Elem. | 3,437 62 | 3,800 00 | 4,270 00 |
| **Insurance** | 866 87 | 900 00 | 900 00 |
| **Total Current Expenses** | $80,305 69 | $82,511 00 | $91,933 00 |
| **Capital Outlay:** | | | |
| Lands and buildings (grading etc) | | | |
| **Additions and improvements** | 395 96 | 500 00 | 1,000 00 |
| New equipment | | | |
| High | | | |
| Elem | 1,779 92 | 1,000 00 | 1,500 00 |
| **Debt and Interest:** | | | |
| Principal of debt | 10,000 00 | 10,000 00 | 10,000 00 |

| | Spent 1955-56 | Budget 1956-57 | Prop. Budget 1957-58 |
|---|---|---|---|
| Interest on debt | 3,192 00 | 2,832 00 | 2,712 00 |
| Deficiency approp. | | | 500 00 |
| **Total Appropriation** | $95,673 57 | $96,843 00 | $107,645 00 |
| **RECEIPTS** | | | |
| Balance on hand | 5 23 | 5,649 17 | |
| Federal aid | | | |
| State aid | | | |
| current expenses | 9,582 76 | 9,582 76 | 10,000 00 |
| buildings aid | | 2,000 00 | 2,000 00 |
| Tuition | 3,826 00 | 6,000 00 | 10,500 00 |
| Trust funds Fed. Lunch funds | 2,853 61 | | |
| Other | 900 72 | 300 00 | |
| Advance on 56-57 appr. | 6,523 18 | | 22,500 00 |
| **Estimated Receipts** | $23,691 50 | $23,531 93 | $22,500 00 |
| **District Assessment** | 77,631 24 | 79,089 79 | 85,145 00 |
| **Total** | $95,673 57 | | $107,645 00 |
| With special approp. | $101,322 74 | | |

# FINANCIAL REPORT
# OF TROY SCHOOL DISTRICT

For the Fiscal Year Beginning July 1, 1955,
and Ending June 30, 1956.

---

CERTIFICATE

This is to certify that the information contained in this report was taken from official records and is complete and correct to the best of our knowledge and belief. The accounts are kept in accordance with Section 24 of Shapter 71 of the Revised Statutes Annotated, and upon forms prescribed by the State Tax Commission.

CHARLES L. BOWLBY,
Superintendent.
E. L. WOODBURY,
ROGER C. SMITH,
F. FULLER RIPLEY,
School Board.

July 26, 1956.

---

**RECEIPTS**

| | | |
|---|---|---|
| Federal Aid: | | |
| National school lunch and special milk | | $2,853 61 |
| State Aid: | | |
| Foundation aid | | 9,582 76 |
| Local Taxation: | | |
| Current appropriation | $77,631 24 | |
| Advance on next year's appropriation | 6,523 18 | |
| Total | | $84,154 42 |
| Other Sources: | | |
| Secondary school tuitions | $3,826 00 | |
| Other | 900 72 | |
| Total | | $4,726 72 |

| | | |
|---|---|---|
| Total net receipts from all sources: | | |
| Cash on hand at beginning of year, July 1, 1955 | | |
| General fund | $5 23 | |
| Grand total net receipts | | $101,322 74 |

## PAYMENTS

| Administration: | Total Amount | High School | Elem. School |
|---|---|---|---|
| Salaries of district officers | $214 00 | $54 57 | $159 43 |
| Superintendents' salaries (local share) | 950 00 | 242 25 | 707 75 |
| Tax for state wide supervision | 666 00 | 153 18 | 512 82 |
| Salaries of other administrative personnel | 618 50 | 157 72 | 460 78 |
| Supplies and expenses | 905 29 | 230 85 | 674 44 |
| Instruction: | | | |
| Teachers' salaries | 51,067 77 | 21,354 00 | 29,713 77 |
| Books and other instructional aids | 1,910 94 | 1,052 99 | 857 95 |
| Scholars' supplies | 2,938 61 | 1,359 83 | 1,578 78 |
| Supplies and other expenses | 942 74 | 427 82 | 514 92 |
| Operation of school plant: | | | |
| Salaries of custodians | 3,182 00 | 829 55 | 2,352 45 |
| Fuel or heat | 3,003 68 | 1,054 69 | 1,948 99 |
| Water, light, supplies and expenses | 2,724 60 | 809 22 | 1,915 38 |
| Maintenance of school plant: | | | |
| Repairs and replacements | 1,015 59 | 358 38 | 657 21 |
| Auxiliary activities: | | | |
| Health supervision | 79 00 | 18 75 | 60 25 |
| Transportation | 2,662 85 | | 2,662 85 |
| Special activities and special funds | 442 40 | 442 40 | |
| School lunch (federal and and district funds only) | 2,677 23 | | 2,677 23 |
| Fixed charges: | | | |
| Retirement | 3,437 62 | | |

| | |
|---|---|
| Insurance, treas. bonds and expenses | 866 87 |
| Total net current expenses | $80,305 69 |
| Capital outlay: | |
| Additions and improvements to buildings | 395 96 |
| New equipment | 1,779 92 |
| Debt and interest: | |
| Principal of debt | 10,000 00 |
| Interest on debt | 3,192 00 |
| Total net payments for all purposes | $95,673 57 |
| General fund | 5,649 17 |
| Grand total net payments | $101,322 74 |

## BALANCE SHEET

June 30, 1956

### ASSETS

| | |
|---|---|
| Cash on hand June 30, 1956 (including building fund) | $5,649 17 |
| Total assets | $5,649 17 |
| Net debt (excess of liabilities over assets) | 124,050 39 |
| Grand total | $129,699 56 |

### LIABILITIES

| | |
|---|---|
| Advance on 56-57 appropriation | $6,523 18 |
| School lunch | 176 38 |
| Notes and bonds outstanding | 123,000 00 |
| Total liabilities | $129,699 56 |
| Grand Total | $129,699 56 |

## STATUS OF SCHOOL NOTES AND BONDS

| | |
|---|---|
| Addition to building | |
| Outstanding at beginning of year | $133,000 00 |
| Payments of principal of debt | 10,000 00 |
| Notes and bonds outstanding at end of year | $123,000 00 |

# REPORT OF SCHOOL DISTRICT TREASURER

For Fiscal Year July 1, 1955 to June 30, 1956

## SUMMARY

| | | |
|---|---|---|
| Cash on hand July 1, 1955 | | $5 23 |
| Received from selectmen: | | |
| Current appropriation | $77,631 24 | |
| Advance on next year's appropriation | 6,523 18 | |
| Received from state treasurer: | | |
| State funds | 9,582 76 | |
| Federal funds | 2,853 61 | |
| Received from tuition | 3,826 00 | |
| Receives from all other sources | 900 72 | |
| Total receipts | | $101,317 51 |
| Total amount available for fiscal year (balance and receipts) | | 101,322 74 |
| Less school board orders paid | | 95,673 57 |
| Balance on hand June 30 1956 | | 5,649 17 |

INA M. CLARK.

July 23, 1956.

## AUDITORS' CERTIFICATE

This is to certify that we have examined the books, vouchers, bank statements and other financial reports of the treasurer of the school district of Troy, N.H. of which the above is a true summary for the fiscal year ending June 30, 1956 and find them correct in all respects.

HAROLD E. BOYDEN,
HARRY T. NISH,

July 25, 1956. Auditors.

## RIPLEY MEMORIAL BUILDING ACCOUNT

Fiscal Year July 1, 1955 to June 30, 1956

SUMMARY

| | | |
|---|---|---|
| Cash on hand July 1, 1955 | | $14 76 |
| Received from all other sources | $2,222 50 | |
| Total receipts | | $2,222 50 |
| Total amount available for fiscal year | | 2,237 26 |
| Less school board orders paid | | 2,083 33 |
| Balance on hand June 30, 1956 | | $153 93 |

INA M. CLARK,
District Treasurer.

July 23, 1956.

## AUDITORS' CERTIFICATE

This is to certify that we have examined the books, vouchers, bank statements and other financial records of the treasurer of the school district of Troy, N.H. of which the above is a true summary for the fiscal year ending June 30, 1956 and find them correct in all respects.

HAROLD E. BOYDEN,
HARRY T. NISH,
Auditors.

July 25, 1956.

## TROY SCHOOL DISTRICT HEALTH REPORT

School Year 1955-56

| | |
|---|---|
| Number of pupils examined | 363 |
| Vision tests | 339 |
| Hearing tests | 211 |
| Inspections | 956 |
| First aid | 240 |
| Vaccinated | 33 |
| Clinics | |
| Dental | Oct. 1955; May 1956 |
| Pre-school | May 23, 1956 |
| Polio | |
| Oct. 15, 1955 | innoculated 80 |
| June 5, 1956 | innoculated 270 |

DR. SAMUEL PAUL, M. D.,
MRS. DOROTHY GRAHAM, R. N.

# REPORT OF THE PRINCIPAL OF THE TROY HIGH SCHOOL

To the Superintendent of Schools:

In submitting my sixth report as prinicpal of the Troy School System, I shall attempt to include some of the important developments and events during the past year. I am purposely making most phases of my report brief with the desire to devote more space to a specific area of school life, giving detailed information about one phase each year.

**General Report**

The most important factor in any school program is the teaching staff, and I am happy to report that we continue to have highly qualified personnel in our system.

Some of the important developments, during the past year, which should be mentioned are: (a) Formation of a Troy Parent Teachers Association lead by President John Callahan. (b) Continued increase in enrollment, even above our estimates, which required help once more in grade one. (Enrollment of forty-three pupils.) (c) Increased enrollment of Fitzwilliam students in our high school making our student body larger. (d) Use of Audubon Society Program for the study of wildlife and conservation in grade six. (e) Program directed toward sending grade six pupils to Camp Sargent for a week of outdoor education. (f) Establishment of a school library with planned improvements. (g) Publication of monthly school paper by the Journalism class. (h) Continuation and improvement of our Halloween Festival. (i) Chartering of the Trojan Chapter of the National Honor Society. (j) Inclusion of five educational assemblies through School Assembly Service.

## Graduates of 1956

Beverly Ann Abare
Julia Madeline Carlson
Thomas Howard Descoteaux
Richard Doria Desrochers
Robert Edward Desrochers
Roland J. Frazier Jr.
Lawrence Ronald Frazier
Ruth Janet Frazier
Charlene Wilhemina Hakala
Sandra Hale
Barbara Jane Harding
Constance G. Howlett
Harold A. Johnson
Barbara Jean Judd
Janet Lang
Conrad Lepisto
Eleanor Ruth Mann
Russell Mound Moore
David Patria
Ellen E. Patria
Gail Ann Young

## TROY HIGH SCHOOL

## REPORT OF INTERNAL FINANCES

Year Ending June 30, 1956

| Activities | Prev. Bal. | Receipts | Expend. | Balance |
|---|---|---|---|---|
| S.A.A. | -$181 67 | $3,377 20 | $3,366 55 | -$171 02 |
| Gen. Fund | -26 38 | 1,940 18 | 1,848 05 | 65 75 |
| Trojan | 568 10 | 495 39 | 582 44 | 481 05 |
| Class 1956 | 559 84 | 1,167 78 | 1,727 62 | |
| Class 1957 | 125 22 | 226 03 | 148 68 | 202 57 |
| Class 1958 | 266 25 | 438 27 | 430 64 | 273 88 |
| Class 1959 | 77 23 | 15 00 | 2 00 | 90 23 |
| Class 1960 | 43 56 | 78 63 | 34 62 | 87 57 |
| Class 1961 | | 84 39 | 14 00 | 70 39 |
| Halloween Fest. | 13 93 | 119 10 | 98 34 | 34 69 |
| Teachers Assn. | 136 73 | 280 13 | 107 45 | 309 41 |
| Washington Fund | | 529 23 | 523 63 | 5 60 |
| School Store | | 79 67 | 117 22 | -37 55 |
| Dramatics | 50 00 | 87 29 | 106 98 | 30 31 |
| Totals | $1,632 81 | $8,918 29 | $9,108 22 | $1,442 88 |

## SPECIAL READING

Special Reading began in Troy in 1951. The program was established to try to provide more individual help to pupils of grades 3-8. The present supervisor, Mrs. Elva Rawding, took over the program in 1952 and she has developed the program as outlined in the following paragraphs.

Factors considered in choosing pupils to be included in the program are: (a) results of standardized reading tests given to all pupils in grades 3-8. (b) results of group intelligence tests given to each. (c) physical factors such ts eyes, hearing, speech, general health. (d) emotional and social life of each individual.

**Special Reading group observing Eugene Rosin. an Austrian refugee, receiving instruction with rateometer from Mrs. Rawding, reading supervisor.**

Once included in the program, each pupil is studied as an individual and measures taken to correct problems of reading. Sounds may be missing and they are corrected with drill and quick recognition. Common, much used

words may not have been mastered. Speech difficulties may need attention. Word beginning and word endings may not be known. Comprehension of what is being read may be lacking or it might be a problem pronounciation, reading phrases, or learning to follow punctuations.

All children receive audience reading and a little choral reading. Reading is a **skill** and like any skill is developed only through continual practice. The best reader can improve. Children need advice, guidance, practice, and encouragement with their reading and this can be provided by both teacher and parent. Parents can help by listening with full attention a few minutes every day, allowing the child to "dig" at new words.

In Troy many parents report that children are reading on their own initiative. Regular teachers report that Special Reading pupils volunteer to read aloud in their classes.

Each Spring, all special reading students are retested with a different form of the reading test administered in the fall. Progress is measured in terms of years and months of reading. The average gain at Troy for 1955-56 was **one year and four months.** Some individuals improved much more than this average and some improved less.

At present their are sixty-eight pupils in this program with three Austrian boys who joined the class in the late fall. As refugees these boys have the personal problem of learning how to talk, read, and speak the English language. Mrs. Rawding, fortunately, is familiar with their language and has been working each day with them. Within three weeks each of these boys was able to read close to his own grade level.

Educational research indicates that a percentage of our school population will normally fall within the category of special reading problems, and that help will be needed from a program such as our "Special Reading" is trying to provide.

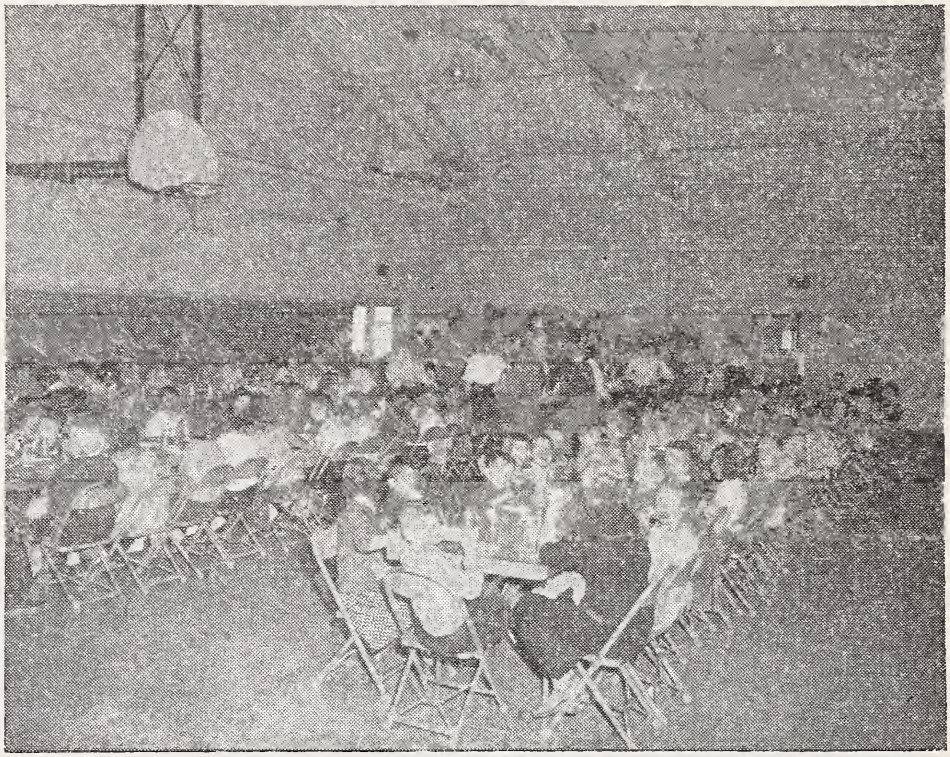

**Noon hour activity in the auditorium, now converted to lunchroom.**

## SCHOOL LUNCH PROGRAM

July 1955-June 1956

| | | |
|---|---|---|
| Previous balance | | $1,023 76 |
| Receipts: | | |
| Payments of lunches | $9,846 55 | |
| Food reimbursements | 1,690 39 | |
| Miscellaneous | 1,711 15 | 13,248 09 |
| Total receipts | | $14,271 85 |
| Expenditures: | | |
| Food | $9,448 93 | |
| Labor | 3,257 50 | |
| Equipment | 306 57 | |
| Other | 285 85 | |
| Total expenditures | | $13,298 85 |
| Balance June 1956 | | $973 00 |

### Staff

Mrs. Bessie Hale
Mrs. Phyllis McKew
Mrs. Irene Tucker

The school lunch program is an important part of school life today, and Mrs. Hale is to be commended for the excellent quality of the meals she serves. This staff of three people prepare some 50,000 meals each school year.

## SCHOOL SAFETY PATROL

During the 1955-56 school year the Troy School System was awarded a certificate of recognition by the State Department of Education for continued accident-free school days. This record has been maintained because of the School Safety Patrol which is organized under the direction of Mrs. Catherine Glenday. Members from the fifth and sixth grades receive lessons in safety and responsibility through this activity. Pupils assigned to the patrol are chosen for their leadership ability and sense of responsibility toward others. The school patrol has members on the playground, in the lunchroom and in the hallways. They also lead the pupils of grades one and two up through the town. It is the responsibility of the patrol to see that all pupils cross the streets safely, especially where traffic is known to be heavy. We certainly hope that our record will continue to be as good.

## TROY SCHOOL ATHLETIC PROGRAM 1955-56

Troy High School carries on a varsity sports program in track, cross country, basketball, and baseball, for the boys. The girls participate only in basketball, but do play volleyball as an intermural sport. It is significant to realize that 25 of 55 boys in high school actively participated in varsity and junior varsity basketball. These figures are gratifying evidence that in a small school such as ours, athletics is not confined to a select minority.

The 1955-56 boys basketball season turned out to be

the most successful ever. Troy won 16 regular season games, losing only 3. At the University of New Hampshire the Trojan played fine basketball, earning the right to play in the final where they bowed to Henniker by a 51-49 score.

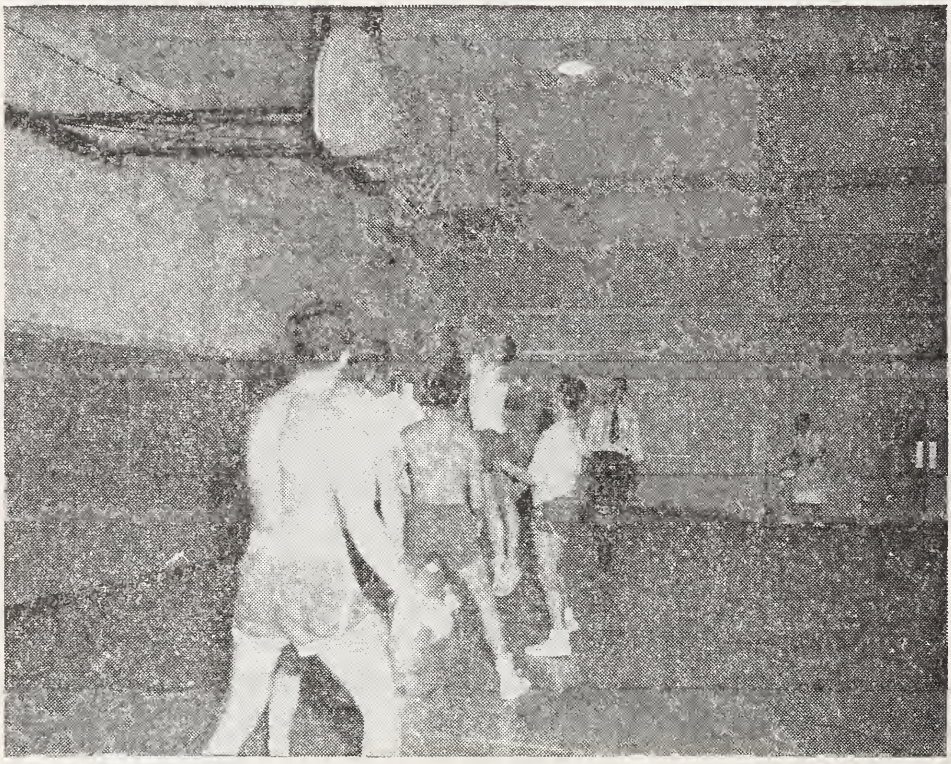

**High School Boys' Physical Education Class held twice each week for each pupil. Mr. Silander head of department.**

The baseball season proved even more successful. The Trojan qualified for the state championship playoffs and won the Class S championship by defeating Enfield, Andover, and Lisbon.

Interest in running which has sprung to life at Troy mainly because of the sensational high school running of the Johnsons, continues to be high as demonstrated by a turn out of twenty candidates for the X-country team. Many larger schools have had difficulty fielding a team.

As important as our varsity athletics at Troy is our Physical Education Program which now includes all boys and girls of grades 7-12. Each has the opportunity of participating twice each week. One extra period in the junior

high is devoted to co-educational physical education. The main objectives of our physical education program is the development of the individual (a) emotionally (b) physically (c) mentally (d) socially.

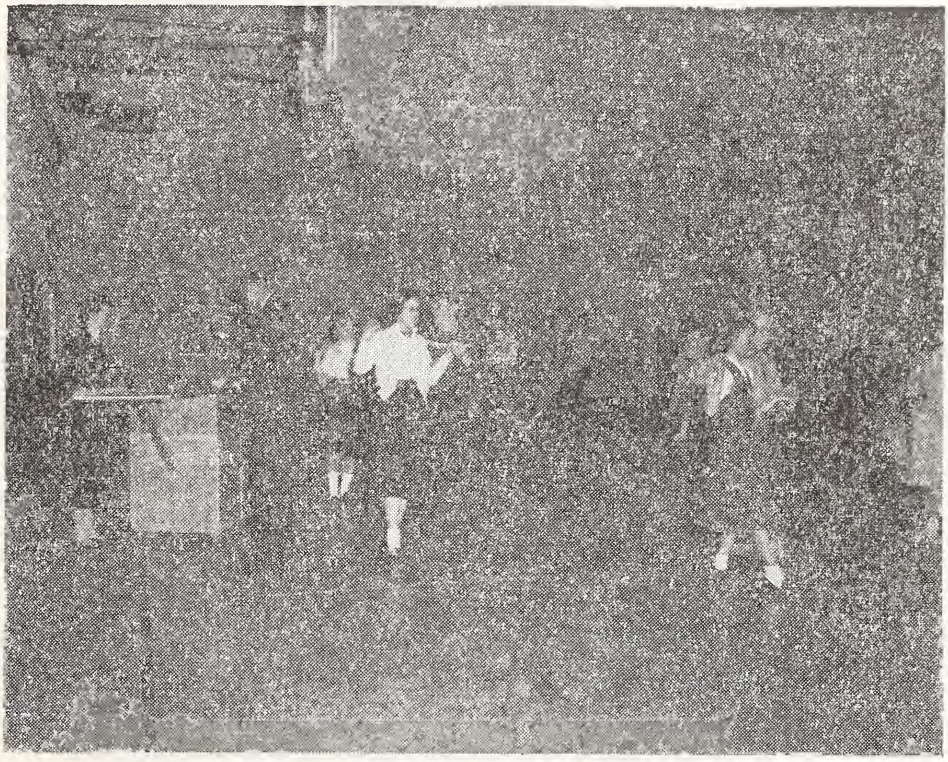

**Junior High group folk dancing under the guidance and direction of Mr. Silander and Mrs. Whitham.**

A highlight of the program has been the introduction of Folk Dancing which has become very popular due mainly to the leadership of Mr. Silander and Mrs. Whitham. Not only does this activity offer real growth and development, but it provides carry over values into adult life. Especially at the junior high school level it provides (a) healthy and social activities (b) co-ordination skills (c) social and emotional behavior in heterogeneous group. (d) better understanding of our own culture (e) better understanding of the peoples of other lands.

In closing I would like to express my frank opinion that Troy is continuing to improve as an educational institution mainly because of the attitude of cooperation in seeking the needs of our youth. Cooperation on the part

of the staff, the Troy School Board, you our superintendent, and the parents of our community, is the key to progress in education.

Respectfully submitted,

CORRIDON F. TRASK JR.,
Principal.

# REPORT OF SUPERINTENDENT OF SCHOOLS

The elementary school population of Troy has been growing rapidly for the past seven years, with grade enrollments approaching 40 pupils each year. Inevitably, this elementary growth will effect high school enrollments, and this year finds grade 9 of the high school with an enrollment of 36 pupils. Total high school enrollment in the coming year will exceed 100 pupils and will probably increase by at least 15 pupils each year. This growth means that attention must soon be given to the construction of two additional rooms for high school use.

Additional construction should not materially increase local tax costs, since Troy is now receiving through state building aid and tuition fees more money than the cost of the recent addition and the interest on the loan. The Troy district might well expect to be asked to consider the construction of two additional classrooms in the near future.

A major problem facing most school districts is that related to the retention of its teaching staff. As the supply of teachers decreases and the demand increases, out of state salary offers will attract our capable teachers unless steps are taken to provide a realistic salary schedule and improved policies in teacher employment. The school board is carefully considering the necessary steps to be taken to insure that Troy pupils have capable teachers.

One of the most promising developments in Troy's educational picture, is the rapid growth of the Troy Parent-Teacher Association and the helpful interest shown by this group in school affairs. The last school year has been a good one in the community. The pupils have shown good progress and are profiting from the enrichment of the educational program made possible by the enlarged school plant. Citizens of Troy owe a debt of gratitude to the entire

staff of the school and the local school board for their devotion to their jobs.

DR. CHARLES L. BOWLBY,
Superintendent.

---

## SCHOOL CENSUS REPORT

1956-57

| Age | Total | Boys | Girls | in district schools |
|---|---|---|---|---|
| Below 1 year | 29 | 19 | 10 | |
| 1 " | 30 | 13 | 17 | |
| 2 years | 28 | 13 | 15 | |
| 3 " | 27 | 17 | 10 | |
| 4 " | 32 | 11 | 21 | |
| 5 " | 37 | 19 | 18 | 13 |

## ENROLLMENT BY CLASSES

Sept. 1956

| | | |
|---|---|---|
| Grade 1 | 42 | pupils |
| " 2 | 32 | " |
| " 3 | 41 | " |
| " 4 | 36 | " |
| " 5 | 34 | " |
| " 6 | 30 | " |
| " 7 | 34 | " |
| " 8 | 25 | " |
| Total | 274 | " |

High School

| | | |
|---|---|---|
| Grade 9 | 36 | pupils |
| " 10 | 23 | " |
| " 11 | 20 | " |
| " 12 | 20 | " |
| Total | 99 | " |

(23 tuition pupils)

Total whole school 373 pupils

# TROY SCHOOL DISTRICT DIRECTORY

1956-57

| | |
|---|---|
| Corridon Trask Jr. | Principal |
| William Beauregard | Math., Science |
| Ann Charleston | Art |
| Mrs. Ruth Cumings | Home Economics |
| Mrs. Lillian Dahl | Grade 6 |
| Albert Furlong | Shop |
| Mrs. Catherine Glenday | Grade 5 |
| Mrs. Ruth Gray | Grade 2 |
| Miss Marion Kennedy (left Nov., 1956) | English & French |
| Mrs. Dorothy Lagrenade | Grade 4 |
| Mrs. Anna McGinness | Grade 3 |
| Mrs. Catherine Moore (Powers) | Grade 1 |
| Mrs. Diana Rocheleau | Commercial |
| Herbert Silander | Social Studies, Phys. Ed. |
| Ralph Staples | Biology Guidance |
| Mrs. Marilyn Whitham | English |
| Mrs. Elva Rawding | Special Reading |
| Mrs. Azalea Wilson | Music |
| Mrs. Alice Hildreth (Nov. 1956) | English, French |
| Mrs. Hester Underhill | Natural Science |
| Mr. John Koski | Custodian |

## School Board

| | |
|---|---|
| Ernest Woodbury, chairman | Term expires March 1957 |
| F. Fuller Ripley | Term expires March 1958 |
| Roger Smith | Term expires March 1959 |

Dr. Charles Bowlby, Supt. of Schools

## District Officers

| | |
|---|---|
| Dr. Samuel Paul | Moderator |
| Vaughn Derby | Clerk |
| Mrs. Ina Clark | Treasurer |
| H. E. Boyden | Auditor |

| | |
|---|---|
| Harry Nish | Auditor |
| Mrs. Dorothy Graham | School Nurse |
| Dr. Samuel Paul | School Physician |

**Lunch Program**

| | |
|---|---|
| Mrs. Bessie Hale | Manager |
| Mrs. Irene Tucker | Assistant |
| Mrs. Phyllis McKew | Assistant |

# MINUTES OF SCHOOL MEETING

## 1956

The Troy School Meeting was called to order on March 13, 1956 at 10:00 a.m. by Vaughn Derby, Clerk.

A motion by Clarence Abare and supported, "That the school board appoint a Moderator Pro. Tem."

The motion was carried in the affirmative.

School Board Member, Mr. Roger Smith appointed Mr. William Parker, Moderator Pro. Tem.

Mr. William Parekr, Moderator Pro. Tem. read the School District Warrant.

### Article 1

To bring in your votes for the election of the following officials:

A moderator for the coming year.

A clerk for the ensuing year.

One member of the School Board for the ensuing three years.

A treasurer for the ensuing year.

Two auditors for the ensuing year.

A motion by Mr. Ernest Woodbury Jr., Member of the School Board, supported by Mr. Fuller Ripley, a Member of the School Board, that Article 1 be taken up at the recess of the Annual Town Meeting.

The motion was carried in the affirmative.

### Article 2

To determine and appoint the salaries of School Board Members and the truant officer, and to fix the compensation of any other officers or agents of the district.

A motion by Mr. Fuller Ripley, a Member of the School Board, supported by Mr. Ernest Woodbury Jr., Member of the School Board, to raise and appropriate the sum of $227.00 for Article 2.

The motion was carried in the affirmative.

Article 3

A motion by Mr. Ernest Woodbury Jr., Member of the School Board, supported by Mr. George K. Ripley:

To accept the reports of agents, auditors, committees or officers chosen, as printed in the School District Report.

The motion was carried in the affirmative.

Article 4

A motion by Mr. Fuller Ripley, Member of the School Board, supported by Mr. Calvin Cumings, Selectman, to pass over Article 4.

To choose agents, auditors and committees in relation to any subject embraced in this warrant.

The motion was carried in the affirmative.

Article 5

Mr. Roger Smith, Member of the School Board, explained the school budget. Mr. Calvin Cumings stated that it should be $10.00 more on account of auditors.

Mr. George K. Ripley asked a question in regard to responsibility of the Reed children at Westmoreland.

Mr. Roger Smith, Member of the School Board, answered yes.

Article 5

To see what sum of money the district will raise and appropriate for the support of schools, for the salaries of school district officials and agents, and for the payment of statutory obligations of the district, and to authorize the application against said appropriation of such sums as are estimated to be received from the state equalization funds together with other income; the school board to certify to the selectmen the balance between the estimated revenue and the appropriation, which balance is to be raised by taxes by the town.

The above article has been revied by the State Tax Commission and meet the requirements of local school districts in securing the necessary appropriations of school district funds at the annual meeting.

MOTION:

A motion by Mr. Roger Smith, Member of the School

Board, supported by Mr. Fuller Ripley, Member of the School Board.

Moved that the school district raise and appropriate the sum of $96,843.00 and to authorize and direct the school board to apply against said appropriation such income as is estimated by the school board exclusive of state aid to be received by the school district during the next fiscal year, to authorize the school board to apply against such appropriation the sum to be received from state aid and with the school district to be raised by the town for school purposes.

The motion was carried in the affirmative by show of hands. 37 in the affirmative and none in the negative.

Article 6

To take up any other business which may legally come before this meeting.

None

A motion by Mr. Clarence Abare, supported by Mr. Robert Congdon, that the Polls be kept open until 6:00 p.m.

The motion was carried in the affirmative.

The check list showed 690 voters registered.

Total votes cast were 236 of which:

For Moderator:

| | |
|---|---|
| Dr. Samuel E. Paul | 35—Elected |
| Corridon Trask Jr. | 1 |
| Clarence Abare | 1 |
| George Congdon | 1 |
| Ernest Woodbury | 2 |
| Franklin Lang | 2 |
| Maurice Clark | 2 |
| Fuller Ripley | 11 |
| George K. Ripley | 8 |
| Harold Boyden | 4 |
| Roger Smith | 4 |
| William Parker | 18 |

For Clerk:

| | |
|---|---|
| Vaughn Derby | 179—Elected |
| William Parker | 1 |

| | |
|---|---|
| Harry Nish | 1 |
| Clarence Abare | 1 |

For one member of the School Board for three years:

| | |
|---|---|
| Roger C. Smith | 210—Elected |
| George Lepisto | 1 |

For Treasurer:

| | |
|---|---|
| Ina M. Clark | 214—Elected |

For two Auditors:

| | |
|---|---|
| Harold E. Boyden | 205—Elected |
| Harry T. Nish | 169—Elected |

5 Ballots—"Blank"

1 Ballot—"Void"—Declared not legal.

There being no further business to come before the Annual School District Meeting, Moderator Pro. Tem. William Parker declared it closed at 9:15 p.m.

A true copy.

VAUGHN DERBY,
Clerk.

Done at Troy, N. H.
March 13, 1956

# VITAL STATISTICS

## BIRTHS

| *Date* | *Name* | *Name of Father* | *Name of Mother* |
|---|---|---|---|
| Jan. 8 | Laurie Jean | Francis J. Sartorio | Sophie A. Lang |
| Jan. 15 | Frank John | Richard V. Russell | Ellen M. Raitto |
| Jan. 22 | Donald Ralph | Donald R. Patnaude | Ruby L. Bosley |
| Feb. 2 | Jeffrey Henry | Matthew O. Mattson | Minnie Hackler |
| Feb. 8 | Lisa Ellen | Herbert E. Silander | Eila M. Oinonen |
| Feb. 15 | Barbara Jean | Fred T. Cumings | Rita Cowen |
| Feb. 26 | William James | William J. Hewitt, Jr. | Beverly A. Begin |
| Mar. 14 | Nancy Carol | Arvi W. Tuhkunen | Ellen E. Ojala |
| Mar. 18 | Richard Warren | Richard J. Tucker | Della L. Basto |
| Apr. 26 | Sheryl Ann | Reginald L. Luopa | Jean M. Hammond |
| May 4 | Jody Lynn | Corridon F. Trask | Margare G. Gahan |
| May 7 | Henry David | Harry C. Perho | Raakel I. Niemi |
| May 13 | Margaret Owen | Alan Wheeler | Patricia O. Root |
| June 18 | Harold Francis | Alfred J. Raymond | Elizabeth A. Kendall |
| June 28 | Duane Fred | Russell L. Patnode | Carman F. Patria |
| July 19 | Joel Mark | Walter L. Westerholm | Lois T. Hemenway |
| July 21 | Jeffrey Lynn | Wilfred H. Matson | Phyllis L. Todd |
| Aug. 16 | James Earl | Raymond W. Dicey | Virginia E. Chase |
| Aug. 26 | Andrew Charles | George A. Patria | Laura M. Wilson |
| Sept. 22 | Terry Lee | John W. Trudelle | Margaret E. Shackette |
| Sept. 30 | Joyce Marie | Edgar J. Girard | Irene V. Derosia |
| Oct. 22 | John Eric | John A. Wydo | Bertha L. Ojala |
| Dec. 8 | Paul Dennis | Leo G. Breen | Rita B. Hanna |
| Dec. 12 | Fay Emily | Raymond L. Poirier | Constance Lagrenade |
| Dec. 18 | Shirley Elizabeth | Wilfred W. Luopa | Eveline M. Orkins |
| Dec. 22 | Meri-Beth | Ralph L. Staples | Norma G. Fuller |

# MARRIAGES

| *Date* | *Place* | *Name* | *Residence* |
|---|---|---|---|
| Jan. 15 | Troy | Thomas A. Foley<br>Judith A. Paul | Worcester, Mass.<br>North Oxford, Mass. |
| Feb. 26 | Troy | Foster A. Wilder<br>Margaret E. Beauvais | Keene, N. H.<br>Keene, N. H. |
| Mar. 2 | Troy | Oscar C. Doane, Jr.<br>Winnifred A. Weeks | Warwick, Mass.<br>Barre, Mass. |
| Apr. 7 | Keene | Robert G. Abare<br>Dorothy R. Coffey | Troy, N. H.<br>Keene, N. H. |
| Apr. 21 | Troy | John J. Carroll<br>Kathleen A. Lagrenade | Keene, N. H.<br>Troy, N. H. |
| May 19 | Troy | Richard O. Racine<br>Marjorie G. Davis | Concord, N. H.<br>Troy, N. H. |
| June 12 | Newport, Vt. | Stanley W. Baker<br>Marianne Marshall | Newport, Vt.<br>Troy, N. H. |
| June 23 | Dover | William G. Glenday<br>Maxiene E. Crory | Troy, N. H.<br>Dover, N. H. |
| June 23 | Claremont | Laurence M. Pickett<br>Bertha L. Lepisto | Keene, N. H.<br>Troy, N. H. |
| June 30 | Troy | Allan J. Raitto<br>Patricia A. Judd | Troy, N. H.<br>Troy, N. H. |
| June 30 | Troy | John H. Whitney, Jr.<br>Beverly M. Lorette | Keene, N. H.<br>Troy, N. H. |
| Aug. 18 | Keene | George V. Lepisto<br>Carol A. Storm | Troy, N. H.<br>Keene, N. H. |
| Sept. 1 | Troy | John J. Radcliffe, Jr.<br>Jeanne M. Larro | South Boston, Mass.<br>Troy, N. H. |
| Sept. 1 | Troy | Joseph R. Despres<br>June M. Saunders | Keene, N. H.<br>Troy, N. H. |
| Sept. 17 | Troy | Everett E. Pease<br>Constance L. Pelletier | Livermore Falls, Me.<br>Worcester, Mass. |
| Sept. 17 | Troy | John F. Vaughn<br>Marion V. Rogers | Worcester, Mass.<br>Worcester, Mass. |
| Oct. 2 | Troy | Joseph C. Broadbent<br>Gladys E. Broadbent | Foxboro, Mass<br>Foxboro, Mass |
| Oct. 5 | Fitchburg, Mass. | Mikko Piirainen<br>Amanda M. Raitanen | Troy, N. H.<br>Sister Depot, Vt. |
| Oct. 6 | Winchester | Allyn W. Scott<br>Virginia M. Atkins | Winchester, N. H.<br>Troy, N. H. |
| Oct. 12 | Troy | Ralph J. Cataldo<br>Charlotte J. Knight | Boston, Mass.<br>Boston, Mass. |
| Oct. 27 | Keene | Richard P. Martineau<br>Roberta A. Davis | Keene, N. H.<br>Troy, N. H. |
| Nov. 8 | Troy | George P. Belleisle<br>Joanne M. Burton | Worcester, Mass.<br>Worcester, Mass. |
| Nov. 23 | Troy | Hector Pichette<br>Dorothy M. Hainey | Providence, R. I.<br>Providence, R. I. |
| Nov. 30 | Troy | Richard Leonard<br>Barbara L. Soderberg | Holden, Mass.<br>Worcester, Mass. |
| Dec. 17 | Troy | George E. Akridge, Jr.<br>Gloria J. Jarrell | Ashburn, Ga.<br>West Warwick, R. I. |

## DEATHS

| *Date* | *Place of Death* | *Name* | *Age* |
|---|---|---|---|
| Jan. 6 | Keene | Annie Moore | 87 |
| Jan. 25 | Keene | Loren H. Talbot | 82 |
| Mar. 14 | Keene | Walter M. Gilman | 80 |
| Mar. 21 | Troy | Hulda M. Hill | 76 |
| Apr. 14 | Keene | Franklin W. Nelson | 38 |
| Apr. 17 | Keene | Mary B. Whitney | 97 |
| Apr. 23 | Keene | Fred P. Caron | 60 |
| May 12 | Swanzey Center | Jennie E. Whitcomb | 75 |
| June 21 | Troy | Willis C. Stanford | 75 |
| June 22 | Keene | Ernest E. Sulander | 50 |
| June 23 | Troy | Mabel H. Robinson | 79 |
| June 24 | Keene | Albert N. Girouard | 57 |
| July 5 | Manchester | Milton J. Israel | 75 |
| Aug. 5 | Keene | Theodore R. MacPherson | 54 |
| Aug. 22 | Revere, Mass. | Alberta Meigs (Koskella) | 57 |
| Oct. 1 | Keene | Gertrude B. Swan | 92 |
| Oct. 5 | Keene | Esther A. Gilbo | 86 |
| Oct. 9 | Concord | Garfield Jones | 70 |
| Oct. 24 | Troy | Mary C. Dooley | 83 |
| Oct. 24 | Keene | Raymond E. Robbins | 44 |
| Dec. 7 | Troy | Joseph U. Dustan | 79 |

## BROUGHT TO TOWN FOR BURIAL

| | *Name* | *Place of Death* | *Age* |
|---|---|---|---|
| Jan. 21 | Ida M. Hutt | Franklin, Mass. | 87 |
| June 30 | Frank Robinson | Dillon, S. C. | 73 |
| July 21 | David W. Farrar | New Ipswich, N. H. | 73 |
| July 21 | Emma L. MacDonald | Reading, Mass. | 89 |
| Sept. 21 | Etta Aldrich | Malden, Mass. | 87 |
| Oct. 28 | Minnie O. Lang | Bay Pines, Fla. | 72 |
| Dec. 5 | John Driscoll | Framington, Mass. | 74 |

## ENTOMBMENT

| *1956* | | *Place of Death* | *Age* |
|---|---|---|---|
| Mar. 26 | May S. Sanders | Keene | 68 |
| Apr. 6 | Herbert L. White | Keene | 67 |
| Apr. 6 | Myrtle I. Africano | Harrisville | 47 |

I hereby certify that the foregoing transcript of births, marriages and deaths is correct to the best of my knowledge and belief.

FRANKLIN L. LANG, Town Clerk.

# INDEX


| | Page |
|---|---|
| Auditor's Certificate | 72 |
| Assessments | 20 |
| Budget | 10 |
| Cemetery Committee | 68 |
| Comparative Statement | 22 |
| District Nurses Association, Treasurer's Report | 69 |
| Financial Report | 14 |
| Fireward's Report | 65 |
| Library Treasurer's Report | 66 |
| Overseer of Poor Report | 64 |
| Payments—detailed | 24 |
| Schedule of Town Property | 19 |
| School Budget | 79 |
| School Directory | 99 |
| School District Officers | 4 |
| School Financial Report | 83 |
| School Health Report | 87 |
| School Meeting Minutes | 101 |
| School Principal's Report | 88 |
| School Superintendent's Report | 97 |
| School Treasurer's Report | 86 |
| School Warrant | 77 |
| Selectmen's Report | 21 |
| Tax Collector's Report | 39 |
| Trustees of Trust Funds | 53 |
| Town Clerk's Report | 72 |
| Town Hall Agent's Report | 63 |
| Town Officers | 2 |
| Town Warrant | 5 |
| Treasurer's Report | 35 |
| Vital Statistics | 105 |
| Water Commissioners' Report | 58 |
| War Memorial Report | 73 |

# YOUR TOWN DUMP

***Use it freely*** ***Care for it***

Your town dump has been set up for your personal convenience. It provides a suitable place where you can dispose of the large amounts of dangerous, inflammable waste material and other useless items which accumulate around your household and local stores, brush, etc., cut on your property. The town dump has become a valuable and indispensable asset in modern community life.

The most successful town dumps are supervised-regular days for their use and inflammable material consistently burned. The town dump which receives no attention, where waste material is scattered about without supervision of any description, soon becomes a community menace and a liability rather than an asset.

Many people still burn debris around their homes. A large number of such fires get out of control causing unnecessary damage and expense to the burner. Why burn at home? Make use of your dump and eliminate the hazard of burning. It will be easier for you—personally and financially.

If, however, you do burn on your premises

1. Secure a permit from your local forest fire warden—the law requires it. The warden won't refuse you if conditions are safe.
2. Be sure to properly supervise your burning. Don't leave it.
3. Make certain your fire is DEAD OUT before leaving it.

Save yourself much possible difficulty.

***Use your dump freely*** ***Help keep it safe***

Number of local fires 1
Number of acres burned 5 grass
Number of permits issued 34

CORNILIUS WOOD, District Fire Chief.
WILLIAM A. PARKER, Forest Fire Warden.